MINERS ASK STRIKE PROBE

Michigan Fiend Admits -:- Murder of Two -:- More Young Children

PHOTOS BY INTERNATIONAL NEWSREEL.

ADOLPH HOTELLING } **HAROLD LOTRIDGE** { **DOROTHY SCHNEIDER** { **"PAL" MOURNS FOR PLAYMATE** } **MRS. BACON** **ARCHIE BACON** **JENNIE LAWRENCE**

Adolph Hotelling, 47, church elder of Ossowo, Mich., today confessed to killing two neighbors' children in addition to his fiend-slaying of Dorothy Schneider, 5, of Mt. Morris.

Harold Lotridge, of Ossowo, first drew attention to Hotelling by telling police he had dreamed the church elder did the killing. Arrest and confession followed.

The body of little Dorothy was found in a creek, mutilated by severance of parts by a sharp instrument. A blood-stained knife was found in Hotelling's room. He has been placed under heavy guard at Flint, Mich..

Here's "Pal," the Schneider dog, snapped by a photographer as he looks forlornly at Dorothy's doll, understanding that something is wrong but not just sure what has befallen his tiny mistress. The slayer is believed to have been the "Ape Man" who terrorized Ossowo women two years ago by his "Peeping Tom" tactics and his maniacal laugh which would suddenly be heard beneath a window.

Mr. and Mrs. Archie Bacon and Jennie Lawrence saw a man answering Hotelling's description carry a bundle, now known to have been the body, into the woods the night of the murder. Bacon helped the slaying elder extract his car from a mudhole. Later he gave clues to authorities which proved invaluable in linking Hotelling with the crime. Bacon went to Flint yesterday and positively identified the churchman, as the man he aided and as the one seen carrying the bundle into the woods near his farmhouse.

THE SUN TELEGRAPH

Combining the PITTSBURGH CHRONICLE TELEGRAPH and THE PITTSBURGH SUN

ESTABLISHED 1927—VOL. 1—NO. 168 | WEDNESDAY, JANUARY 18, 1928 | TWO CENTS

THE Peach

WALL STREET CLOSE

FIEND SENTENCED TODAY

THE WEATHER

Cloudy, probably showers late tonight or Thursday; slightly warmer; lowest temperature tonight between 35 and 40 degrees.

Today

Coast to Coast Crime.
Bootleg and Fights.
Annie Kills John.
Surprises For Faraday.

—By ARTHUR BRISBANE—

(Copyright, 1928.)

GALLUP, N. M., Jan. 18.

THE beginning of our prohibition age which was to empty prisons, insane asylums and eventually put an end to crime is strangely the beginning of the worst crime age in our history. As you travel across this continent, the fourth trip for this writer within six weeks, newspapers bring you their stories of robberies, holdups, kidnapings and other crimes at every railroad station.

THE *Winslow Daily Mail*, only daily newspaper published in Northern Arizona, says in big type front page "jury probes double murder." Nearby a three column picture shows Ruth Snyder walking to the electric chair, her eyes fixed on a cross held before her and the electrician just beyond. The picture was sent by telephoto.

Science killed the woman, then sent through space pictures of the killing.

KILLING husbands all over this country usually, like the Snyder murder, have bootleg whisky for their mainspring. The *Winslow Mail's* Arizona murder has a western atmosphere.

John and Annie Tillman, married but separated, asked the assembled company to excuse them and stepped outside the ranch house. He had a .38 automatic, she a .32 calibre revolver. She dropped dead, then he dropped dead. Other newspapers along the line bring their tales of holdups, robberies and kidnapings with murders, with bootleg whisky playing a part in all. Something should be done to discourage bootleg whisky.

NEXT in news importance to well planned or impromptu killings came carefully organized prize fights on profits and legislative corruption. Messrs. Dempsey and Tunney will fight again next June. Fifty thousand fools will spend several millions to see that imitation of the brook that went on forever.

UZCUDUN, a Basque, imported from the Pyrenees, for prize-fighting, as they used to import fair haired northerners for gladiato fights in Rome, "walks all over Ed Keeley of Boston, batters him into submission in two minutes, and 50 seconds." Rather a come down for Uzcudun, playing hired thug. His ancestors used to harpoon whales in the rough Atlantic off the West Coast of France 2,000 years ago.

BOOTLEG whisky, paying a profit of $70,000,000 a year to the criminals of Chicago alone, degraded public officials legalizing

(Continued on Page Two.)

ADMITS MORE CRIME

By International News Service.

IONIA, Mich., Jan. 18.—Adolph Hotelling, revealed now as the arch fiend who attacked two children of his Owosso neighborhood and suspected as the "Ape Man" who terrorized Owosso housewives two years ago, is ready to plead guilty to the murder of 5-year-old Dorothy Schneider.

In an amplified confession penned by himself, Hotelling said today:

"Wishing to clear up everything in these matters and to make a clean breast of all, I hereby confess to the attack of Esther Skinner at Oak Hill Cemetery, Owosso, on or about February 17, 1926, and to the attack upon Ella May Horn near Carland, on April 27, 1927."

Before the day is over the life sentence for the murder of little Dorothy may be passed on the middle-aged churchman whose Jekyll and Hyde personality embraced a mild mannered public life cloaked in smug respectability and a hidden self steeped in a sordid emotionalism surpassing normal understanding.

The last stumbling block in the way of returning Hotelling to Genesee County, the scene of his crime, was cleared today when Gov.

(Continued on Page Two.)

PLANE UP 27 HOURS

MUNICIPAL AIRPORT, SAN FRANCISCO, Jan. 18.—The giant tri-motored monoplane Spirit of California, manned by Capt. Charles Kingsford-Smith, Australian flier, and Lieut. George R. Pond, of the United States Naval Reserve, was still aloft at 2:09 o'clock (Pittsburgh time) today after 27 hours of continuous flying in an effort to smash the world's endurance record.

Circling over the airport like a monster night bird, its three engines were functioning perfectly and its gas supply was encouragingly high, according to a stream of radio messages coming to airport officials from the two birdmen.

"ALL IS WELL"

At 2:31 a. m., the flying pair, who seek to lower the mark of 52 hours and 22 minutes set by two German aviators, messaged: "All is well."

The huge plane was launched on its attempt to establish a new world's endurance mark yesterday morning at 8:09 o'clock. Its tanks at the time of the take-off carried 1,560 gallons of gasoline, sufficient fuel, in the opinion of fliers, to allow for success with the absence of unforeseen mishaps.

Fuel shortage was the cause of a previous attempt made by Capt. Kingsford-Smith and Lieut. Pond to break the record after more than 49 hours of continuous flying.

Thaw's Movie Dream Bursts

Harry K. Thaw, of Pittsburgh and New York, today is en route from Hollywood to New York, his dream of placing two new stars in the film firmament shattered beyond repair.

ANITA RIVERS

Anita Rivers, his fair-haired hope, has quit him cold. She announced she, being blonde, preferred California, and proved her statement by remaining there to try for success on the screen without Thaw's aid.

SUSAN HUGHES

Undismayed by failure in Hollywood, Susan Hughes, a striking brunette, is coming east with Thaw to resume work for him in small comedies he has been producing in New York studios under his own direction.

LAY STRIKE TO BIG BUSINESS

WASHINGTON, Jan. 18. — Powerful corporations, including the Pennsylvania Railroad, the Pittsburgh Coal Company and the General Motors Company, are held responsible for the bituminous coal strike in Western Pennsylvania by the United Mine Workers of America in a statement presented today to the Senate Committee on Interstate Commerce.

Instances of small operators, willing to adhere to the provisions of the Jacksonville agreement, but forced by the powerful railroad and other interests to repudiate it, are cited. Details of the eviction of 12,000 families from their homes "in the dead of winter" are told. And the intimidation of striking miners, even to prohibiting their attendance in church, is related.

URGE SENATE PROBE

The statement was presented to the committee with a petition urging the approval of the resolution by Senator Johnson of California to investigate the soft coal strike in the tri-state district and other sections of the country.

The large coal companies, dominated by the railroads, "have resorted to the most brutal methods of warfare," the statement alleges. "They employed armies of armed gunmen, recruited largely from the criminal element of the country, and placed these men in and around

(Continued on Page Two.)

Chevrolet Dealers Meet

The largest automobile meeting of its kind ever held in Pittsburgh is taking place today with 650 Chevrolet dealers and 150 bankers with whom they do business in session at Syria Mosque in the annual Chevrolet meeting.

R. H. Grant, vice president of the Chevrolet Motor Company in charge of sales, is directing the meeting, perhaps the most unique and comprehensive of its kind ever held in the automobile industry.

Mr. Grant—he sold 1,000,000 automobiles in 1927—accompanied by a large staff of Chevrolet officials, arrived here late yesterday. The meeting here today is the third of a series of 43 to be held this winter and spring from coast to coast in a comprehensive effort to apprise the country-wide Chevrolet dealer organization of the tremendous sales plans which this fast growing company has arranged for the year.

BANQUET THIS EVENING

Following the afternoon meeting the 800 visitors will be guests of the Chevrolet Motor Company at an elaborate banquet in the William Penn Hotel, where Mr. Grant will preside as toastmaster.

In addition to Mr. Grant, the party which arrived last evening included: M. D. Douglas, assistant

(Continued on Page Four)

Sports Appear on Pages 12 and 13, This Section

Sings to Kill Pain

By Universal Service.

San Antonio, Tex., Jan. 18.

HIS left hand completely blown off when the detonator of a large bomb exploded in his grasp, and his right hand terribly mangled, Private William C. Quinn, Fortieth Bombardment Squadron, Kelly Field, warbled "just another day wasted away" while the ambulance rushed him to the station hospital.

"It's the only way to soothe the pain," he explained to astonished surgeons. His condition is critical.

VET WANTS ELECTRIC CHAIR JOB

HARRISBURG, Pa., Jan. 18.—The position of public executioner raises no qualms in at least one Pennsylvanian, Gov. Fisher learned today.

His mail this morning contained an application from a Pennsylvania veteran of the World War, who wants the appointment to throw the switch at Rockview penitentiary, whenever a murderer's life is claimed for his crime. The contract as state executioner is now held by Robert Elliott, of New York, who yast week was in charge of the execution of Mrs. Ruth Snyder and Judd Gray.

Gov. Fisher declined to reveal the name of the Pennsylvania applicant, who wrote he is a citizen of the state, 30 years old, with a knowledge of electricity. He said he could fill the position because of "a full knowledge of duty" which two years' service overseas had taught him.

Elliott receives $200 for an electrocution, unless he electrocutes more than one person on the same day. In that case he receives $150 for each electrocution after the first.

THE ANNUAL
AUTO SHOW NUMBER
WILL BE
PART OF
NEXT SUNDAY'S SUN-TELE

THINK MISSING SMITH COLLEGE GIRL SLAIN BY MANIAC

Girl Missing, Boy Held

SARA WORLEY

WILLIAM VALENTA

Sara Worley, 15, of Fifth avenue, McKeesport, is missing from her home, and William Valenta, 17, of 2917 Bowman street, McKeesport, is under arrest, police said, charged with contributing to the girl's delinquency. The case was reported to the Missing Persons Bureau by J. R. Considine, Valenta's brother-in-law.

Darrah Loses Post

Harry Darrah, for more than a score of years secretary of the Police Pension Fund, was ousted from that position today when the board reorganized and elected new officers for the ensuing year.

Chester B. Morley was elected Darrah's successor. Morley was in charge of the return property department, Police Bureau.

Darrah was marked for the skids when a faction of the organization objected to his receiving a pension of $75 a month and collecting $5,000 a year as secretary. The disgruntled faction maintained that he should have waived his pension and collected only his salary as secretary.

Dog's Ownership Decided by His Tail

BUTLER, Pa., Jan. 18.—Fred, a valuable farm dog, was Exhibit A in a court dispute between two farmers yesterday. And it was his tail which settled the argument!

Dan Anderson insisted Fred was his dog and that Fred's tail had been bobbed to alter the animal's appearance. J. O. Kohlmeyer said Fred belonged to him.

A jury in County Court examined Fred's tail and agreed with Kohlmeyer.

SHOT, HE CAN'T RECALL DETAILS, AND IS HELD

Jerome King, 22, of 510 Meyran avenue, walked into Mercy Hospital at 5 o'clock this morning to have a bullet wound in his left hand dressed. Questioned by police, he said he had been held up, but didn't know where, how much he lost, or whether it was a white man or Negro that stopped him. He was charged with being a suspicious person and police are investigating.

SANDY LAKE WOMAN, 82, FOUND DEAD IN FIELD

SANDY LAKE, Pa., Jan. 18.—Believed to have wandered away from home during the night, Mrs. John Vprous, 82, was found dead in a field near her home yesterday. Death was due to exposure and old age.

QUESTION ASYLUM GUARDS

NORTHAMPTON, Mass., Jan. 18.—(INS.)—Working on the theory that Miss Frances St. John Smith, New York heiress and 18-year-old Smith College freshman, was slain by a maniac, state police today began an intensive search in this vicinity.

State authorities believe that the solution of Miss Smith's mysterious disappearance will also solve the equally mysterious disappearance two years and two months ago of Miss Alice Corbett, 19, of Utica, New York, Smith College junior. They regard it as more than a coincidence that both girls vanished on Friday, the 13th.

REVEAL GIRL HEIRESS

The hunt by all officers of the state police was the result of the intercession of United States Senator Frederick Hale, of Maine, a friend of the vanished girl's father, a retired New York broker. The senator revealed that the family of Miss Smith fear that she has been kidnaped and held for ransom. She was recently bequeathed a large sum of money—reported to be $2,000,000—by a distant relative.

Senator Hale telegraphed an appeal to Gov. Alvan T. Fuller to have the state employ every possible resource of the commonwealth to locate the missing girl. Gov. Fuller immediately got in touch with Brig. Gen. Alfred F. Foote, Commissioner of Public Safety, instructing him to give every assistance in the search for Miss Smith, and so notified Senator Hale at Washington. Today Gen. Foote personally was directing the state investigation of the mysterious case.

HUNT DEGENERATE

Putting aside, temporarily at least, the theories of kidnaping, elopment, or amnesia, state authorities, working independently of private detectives, and college officials who have thus far been conducting investigations, today sought a crazed degenerate, believed to have done his work with clever cunning.

The state police search centered on a large wooded territory surrounding the State Hospital for the Insane here. Officers questioned attendants in an effort to learn of any of the 1,200 inmates had been absent from the institution last Friday, the day Miss Smith disappeared. Meanwhile other state police concentrated on the theory of foul play and went over central and western Massachusetts for clues.

Today

(Continued from Page One.)

prize fighting as a national amusement, intelligent and highly organized finance running the country and giving the 120,000,000 enough prosperity to keep them satisfied, such is the picture of our civilization. But even so, it is better than it was once.

HUMAN beings as a whole, like individuals, do only ONE thing really well. The work of the human race today is scientific and industrial, making new discoveries in science, applying them to man's material welfare. Today scientific workers are like builders installing plumbing, heating and other conveniences in a big building, later families move in and live comfortably.

AFTER a few years or centuries, of industrial, scientific development, this nation will move into the finished structure and find for amusement something better than bootleg whisky, crime waves, prize fights and struggling to get more money than it needs.

LITTLE FARADAY imagined all that was to follow when he discovered "electro-magnetic induction," showing that an electric current is produced by moving a magnet inside of coiled wire. George Eller Hale, chairman of the national research council, says Faraday could not have imagined that this discovery would develop the entire electrical industry, and in the United States alone give work to 6,000,000 people. When a practical British statesman asked Faraday "of what real use is your invention," Faraday told him, "some day it may be developed so that you can tax it."

THAT incident related by Mr. Hale shows that Faraday foresaw dimly the extent of his discovery. But he could not have imagined that it would be used to kill Ruth Snyder and send through the air, without wires, pictures of the killing. He could not foresee human beings talking across the ocean, and around the world. The wonder may go farther and produce eventually a race of really civilized human beings.

THIS planet is ready for an improved race. Colorado, Arizona and New Mexico would provide homes for tens of millions of them in magnificent scenery, brilliant sunshine and beauty. WHEN and IF human beings do become civilized, they will fly out to these high plains to live under clear blue skies instead of crowding like ants in hideous cities, the cunning exploiting the simple minded, and the simple minded enjoying their prize fights, crime stories and executions.

ARSON SUSPECT JAILED : AFTER : WASHINGTON'S NIGHT OF FIRES

Photo by International Newsreel.

17 ALARMS TERRORIZE CAPITAL

Terror spread through Washington as 17 fire alarms, turned in during the night and early morning Monday, called out every available piece of fire-fighting machinery in the nation's capital. Ten of the alarms proved of major blazes. The others were of lesser blazes and false alarms.

Photo by P. & A.

JOHN J. FISCHER

Police arrested John J. Fischer, war vet recently discharged from Walter Reed Hospital. They said he admitted setting all fires save the first, urged by an "irresistable impulse."

Photo by International Newsreel.

BALTIMORE SENDS ASSISTANCE

Ten fire companies were hurried from Baltimore in a wild, 40-mile night ride to aid the Washington firemen. All other communities in a 30-mile radius also rushed sorely-needed aid. Sixteen firemen were taken to hospitals suffering from smoke and exposure. Loss was estimated between $500,000 and $1,000,000. There was no known loss of life.

WAR URGED ON AUTO THIEVES

Declaring that 5,200 automobiles were stolen last year in Pittsburgh, C. H. Roth, secretary of the Pittsburgh Motor Club, has asked Police Superintendent Peter P. Walsh to curb the sale of ignition keys, and to prohibit the practice of youths daring for automobiles in public parking places.

FIND BOY DEAD IN MINE

SOMERSET, Pa., Jan. 18.—Seeking her son, Lester, 22, when he failed to return home for the noonday meal, Mrs. Doll Berkbile found his body half hidden under tons of rock and earth in a small mine on their farm near Stoyestown.

HURT IN AUTO CRASH

Photo by International Newsreel.

RENEE ADOREE

Renee Adoree, Hollywood film actress, will take an enforced vacation of two weeks as the result of injuries suffered when the taxicab in which she was riding collided with a truck on Mt. Wilson, near Los Angeles, where Miss Adoree was on location. The actress suffered cuts and bruises near the left eye, which will leave marks for some time, it was said.

BIG BUSINESS BLAMED

(Continued from Page One.)

their mining camps for the sole and only purpose of intimidating their employes and inflicting cruelties upon striking union miners and their families.

"These companies have obtained from courts injunctions of the most amazing character. One even goes so far as to prohibit the United Mine Workers from supplying any aid of any kind to striking union miners or their families, even to avert starvation."

SEE DRIVE ON UNIONS

Referring to the Pennsylvania Railroad and other systems accused of co-operating to smash the unions the statement says:

"It is well known that the Pennsylvania Railroad has been co-operating with the Pittsburgh Coal Company, the Hillman Coal and Coke Company, Jones & Laughlin, the Inland Steel Company, the Wheeling Steel Company, the Bethlehem Mines Corporation and others in the policy of eliminating the union and sustaining the action of the Pittsburgh Coal Company in repudiating its contract with the United Mine Workers of America."

The statement tells of an experience of John H. Jones, head of the Bertha Consumers' Company. Mr. Jones is said to have called at the United Mine Workers' office in June, 1927, and to have said that he was prepared to sign the Jacksonville agreement, but that he had been informed by the purchasing agent of General Motors that he could not sign the contract. Mr. Jones, it is said, was threatened with ruin unless he conformed to the policies of the Pittsburgh Coal Company.

The statement also says: "It may also be of interest to know that Andrew W. Mellon, Secretary of the Treasury of the United States, was a member of the board of directors of the Pittsburgh Coal Company up to the time that he became Secretary of the Treasury, and that his brother, R. B. Mellon, has been a member of a board of directors ever since Andrew W. Mellon resigned as a member."

SEARCH VESSEL FOR ARMS

By Universal Service.

GALVESTON, Tex., Jan. 18.—A through search of the steamship Gaston, which sailed from Newark for this port on January 1, failed to reveal a shipment of arms for Nicaraguan rebels, according to customs officers and department of justice operatives who completed their search of the vessel yesterday.

A few days after the Gaston sailed for Galveston, a former officer of the steamer informed the Department of Justice at Washington that a shipment of arms was on board. The search of the vessel was then ordered.

THE WEATHER

Local Forecast.

Cloudy, possibly showers late tonight or Thursday; slightly warmer. Lowest temperature tonight between 35 and 40 degrees.

Hourly Temperatures.

12 midnight	33	9 a. m.	33
1 a. m.	34	10 a. m.	34
2 a. m.	34	11 a. m.	36
3 a. m.	34	12 noon	36
4 a. m.	33	1 p. m.	37
5 a. m.	33	1 p. m.	39
6 a. m.	33	2 p. m.	39
7 a. m.	33	3 p. m.	40
8 a. m.	33		

Stat.	Temp. 8 a.m.	Temp. 1 p.m.	Precip.	Stat.	Temp. 8 a.m.	Temp. 1 p.m.	Precip.
Atlanta	58	58	.00	Miami	64	62	.07
Atl. City	40	40	.00	M'gomery	58	56	.00
Bismarck	20	8	.00	Nashville	52	52	.18
Boise	16	16	.00	New O'ns	58	58	.00
Boston	40	34	.00	New York	38	36	.00
Buffalo	32	32	.00	Norfolk	50	50	.00
C'nooga	62	60	.16	Oklahoma	40	38	.28
Chicago	30	30	.00	Omaha	32	32	.00
Cleveland	32	32	.00	Pkrsburg	34	34	.00
Cincinn	36	36	.00	P'delphia	42	42	.00
Columbus	34	32	.00	PITTSBG	32	32	.00
Denver	26	32	.00	Ptld, Ore	50	50	.00
De Moines	28	28	.00	St. Louis	42	40	.00
Detroit	30	30	.00	St. Paul	22	22	.00

Amity at Parley Urged

By GEORGE R. HOLMES,
International News Service Staff Correspondent.

HAVANA, Jan. 18.—An appeal to the statesmen of the 21 Latin-American countries to forget hate, ambition and rivalry and concentrate upon friendship and co-operation marked the first business session of the sixth Pan-American Congress today.

It came from Dr. Rafael Martinez Ortiz, secretary of state for Cuba, who addressed the conference in the role of host.

"Delegates," he said, "you are about to commence your labors; the program, drafted with the help of all, permits hope for excellent results.

"Let us bear in mind that nothing stable can be founded on hate, ambition and rivalry. You are going to work for the future more than for the present. If you succeed in taking a forward step; if the whole world that beholds you finds open all your resolutions, the book of immortality will be opened to you. You have faith and perseverance; success must be with you."

Dr. Ortiz reviewed at considerable length the history of Pan-Americanism, starting in the days of Benjamin Harrison, which saw the first Pan-American conference. He gave credit to James G. Blaine for the initial vision of Pan-Americanism, and quoted copiously from Blaine's address to the first Pan-American Congress. To wit:

"The delegates can do much to establish permanent relations of confidence, respect, and friendship between the nations they represent. They can show to the world an honorable, peaceful conference of 18 (now 12) independent American powers, in which all shall meet together on terms of absolute equality, a conference in which there can be no attempt to coerce a single delegate against his own conception of the interests of his nation, a conference which will permit no secret understanding on any subject, but will frankly publish to the world all its conclusions; a conference which will tolerate no spirit of conquest, but will aim to cultivate an American sympathy as broad as both continents; a conference which will form no selfish alliance against the older nations of which we are proud to claim inheritance, a conference, in fine, which will seek nothing, propose nothing, endure nothing that is not in the general sense of all the delegates timely and wise and peaceful."

The aim of the present conference, Dr. Ortiz declared, should be the same goal that Blaine envisioned nearly a half century ago.

COOLIDGE HOME TOMORROW

JACKSONVILLE, Fla., Jan. 18.—President Coolidge, homeward bound, arrived in Jacksonville at 9 o'clock this morning, aboard his presidential special train.

The President left the train for an hour, and motored to the principal points of interest in the Florida resort city, before proceeding northward on the journey which will bring him back to the White House early tomorrow.

START HUNT FOR MAN MISSING EIGHT YEARS

ST. CLAIRSVILLE, O., Jan. 18.—After a wait of eight years for the return of Harvey Patrick, who, as trustee for the estate of Mrs. Mary Haney, was to pay $30 annually to Flushing township for the upkeep of the Rock Hill Cemetery, township officials have begun a search for the man. Patrick, who has not paid any money since 1920, cannot be found and his bondsmen are dead.

LONG SENTENCE HELD LEGAL

WASHINGTON, Pa., Jan. 17.—Russell Thomas, 20, Negro, of Monongahela, questioned in the murder of Thelma Young, 17, of Washington, three weeks ago, will serve the term of 18 months in the Allegheny county workhouse given him by Alderman J. F. Carmichael for molesting three Washington women.

Workhouse officials at first would not accept Thomas, questioning the authority of Alderman Carmichael to sentence him to such a long term. A conference between District Attorney Warren S. Burchinal, of Washington county, and the Allegheny county officials resulted in the agreement that the alderman had full power to sentence Thomas six months on each of the three counts.

ADMITS MORE CRIME

(Continued from Page One.)

Fred W. Green authorized the warden of Ionia prison to turn Hotelling over to Sheriff Frank Green, of Genesee County.

Fearful of mob violence Gov. Green had sought to prevent the slayer's return to Flint, but on advice of legal counsel decided to recognize the jurisdiction of the Genesee County Circuit Court over the prisoner.

Hotelling's attorney, William A. Seigmiller, had sought to avert the return of the prisoner and had appeared in Circuit Court at Flint and pleaded for a change of venue.

State authorities have not relaxed their precautions against lynching, and fear of Genesee mob violence delayed Gov. Green in ordering Hotelling's return to Genesee county.

But Judge Fred W. Brennan, presiding in Genesee Circuit Court, was said to be determined not to grant the change of venue.

According to report received by Gov. Green and W. W. Potter, Attorney General, Judge Brennan said:

"I will not allow a change of venue unless Hotelling appears in person in my court and pleads not guilty. Talk of mob violence against the man is unfounded. The prisoner will be in no danger if returned to the jurisdiction of my court."

Gov. Green's comment was:

"The blood be on their heads."

The Governor had previously said:

"I do not believe there are enough police in Michigan to protect Hotelling if he is returned to Flint."

Hotelling's physique, with its long arms, stooping shoulders and squatty body, and his agility acquired from years of climbing scaffoldings as a carpenter, tally with the description current at the time the "ape man" was on his rampage.

The "ape man" went about at night, peering into women's bedroom windows. When the women discovered him and screamed hysterically, he cackled a maniacal laugh.

WANT TO—

BUY—One and one-half-story brick and shingle bungalow type home, 6 rooms and bath, $7500—$2200 cash. See classification 26.

RENT—Brighton Road, 9 rooms, bath, modern conveniences; immediate possession. See classification 27.

RENT—Brookline, 2 rooms, private entrance, electric, gas, $20. See classification 21.

BUY—Female eskimo puppy, best breed, $10. See classification 64.

BUY—Two hundred Barred Rock pullets, best strain, March hatched. See classification 64.

BUY a good used car? Be sure to see the many bargains listed. Look for classification 73.

Turn back to the Want Columns for addresses on the above and note the many other opportunities in all classifications.

3 MORE DIE IN GANG FEUD

By International News Service.

CHICAGO, Jan. 17.—Gangland war flared again in Chicago today, and the bodies of three victims, riddled with machine-gun bullets, were found in two different places of the deserted wastes on the far South Side.

Bodies of two of the victims, fashionably dressed, were found slumped in a ditch. The third victim was found a mile away hurled in the marshy weeds adjoining an unfrequented road.

Squads of police were rushed to the scenes.

TAKEN FOR RIDE

The police said there was every indication that the men all had been "taken for a ride" by their enemies and shot and their bodies dumped from an automobile as it passed along the road from Steger to Chicago Heights.

The victims were identified as Joseph Caziando, 20 years old; Joseph Fasso also was 20 years old, and James Fuller, 28, of South Bend, Ind.

The body at Steger lay in a road marking the dividing line between Cook and Will counties and the police of both counties started an investigation. All three men were well dressed.

The body at Steger was allowed to remain in the road pending the arrival of a coroner and the other two bodies were taken to an undertaker's office.

The clothing of the victims was torn and mud-spattered, indicating they had fought to save their lives.

The police found that the three victims were seen together in a restaurant in Chicago Heights early last night, 30 minutes before shots were heard at the point where the bodies of Faso and Fuller were found.

Fuller's body revealed a card bearing the name of Joe Regnarski, Fort Wayne, Ind. His cap was marked "Chaney's, Auburn, Ind."

Chorines Robbed Here

Ten chorus girls of the Eddy Wyse Theatrical Company appearing this week at the Stahl Theater in Homestead are minus all their ready cash and their purses, stolen sometime yesterday from the theater dressing rooms.

A diamond ring, an evening gown and keys to the company's wardrobe also are missing. Homestead police believe a 12-year-old girl and her younger brother are responsible for the theft. Yesterday afternoon police found the girl and her brother hiding in "back stage" of the theater but the pair were released when they said they were resting.

COAL COMPANY WINS REVENUE TAX ACTION

Federal Judge R. M. Gibson handed down an opinion holding the Fink Coal and Coke Company not liable for internal revenue tax between 1919 and 1925, in which time the concern did not engage in any activity other than maintenance of its corporate existence and property. The coal company had brought action against Collector of Internal Revenue D. B. Heiner to recover $1,515.25 claimed to have been wrongfully exacted as capital stock taxes.

ALL OPPOSITION CHIEFS EXILED FROM MOSCOW

TROTZKY'S CREW ORDERED OUT

[The following dispatch, delayed by censorship, is the first direct word from Moscow on the exile of Leon Trotzky and fellow oppositionists received by the Associated Press. Previous news on the exiling of the opposition leaders has come through Riga and Berlin.]

MOSCOW, Jan. 14.—(AP.)—(Delayed)—All opposition leaders of every shade and character have been ordered to leave Moscow and to proceed to various distant points, where they must remain for indefinite periods.

In administering punishment, the oppositionaries were divided in three groups—the incorrigibles, penitents and non-penitents.

Leon Trotzky, former head of the Red Army and once outstanding figure in the councils of Soviet Russia; Christian Rakovsky, former Soviet ambassador to France, and Karl Radek, Bolshevist journalist, head the non-penitents, since they abide by their principles. Their punishment is therefore more drastic.

Rakovsky and Radek were sent to Ust-Sysolsk, a small town far north in the Komi region bordering on Archangel province.

Leon B. Kameneff, once ambassador to Italy, and Gregory Zinovieff, formerly head of the Communist International, head the penitents, having declared themselves before the entire party as erring in their views and tactics. Kameneff has been asked to proceed to Penza, a provincial city in Central Russia, and Zinovieff to Vologda. Both have been assigned to jobs in the state education departments and will remain until the central committee sees fit to restore them to their rights.

The incorrigibles, headed by M. Sapronoff, former secretary of the central executive committee, received more serious punishment. The Sapronoff group were sent to various points in the remotest regions of Siberia.

This group is regarded as chronic oppositionaries, having opposed everything and everybody.

Schools' Progress Shown

THE DAILY PICTORIAL THE SUN-TELEGRAPH GENERAL NEWS SECTION

WEDNESDAY, JANUARY 18, 1928

KNOXVILLE JUNIOR HIGH

The Knoxville Junior High School, one of the three new schools most recently completed by the board of Education under the administration of Supt. William M. Davidson. It was opened in September. It cost 105,810, was designed by Press V. Dowler and constructed by the Pittsburgh Engineering and Construction Company.

TAYLOR ALLDERDICE HIGH

The Taylor Allderdice High School, Shady and Forward avenues, completed at a cost of $1,568,300, and opened in September. R. M. Trimble was the architect, and the building was constructed by H. Miller & Sons Company. There are 125 rooms.

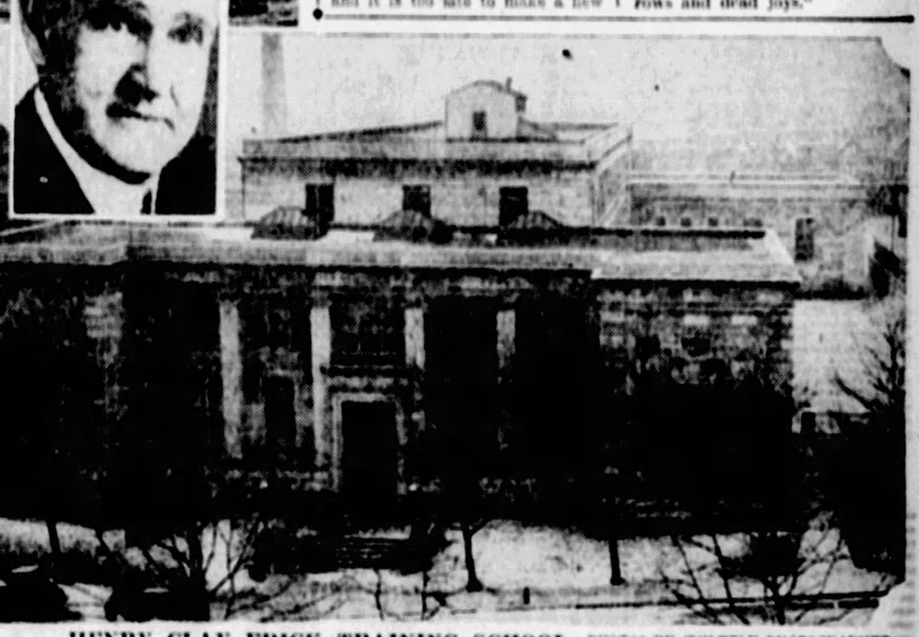

HENRY CLAY FRICK TRAINING SCHOOL PHOTOS BY SUN-TELE PHOTOGRAPHER.

The Henry Clay Frick Training School for Teachers, in Boquet street, opened for classes in September, which cost 774,924. It was designed and built by Ingram and Boyd, and the J. Fullman Company. The building has 60 rooms. Dr. Davidson, under whose regime the schools have been built, is shown in the inset. He recently was re-elected for a term of six years.

FAILURE, SINGER TAKES OWN LIFE

CRITICS WRECKED "BIG MOMENT"

By JAMES L. KILGALLEN,
International News Service Staff Correspondent.

NEW YORK, Jan. 18.—Thea Marovska's "great moment" came last Sunday night when she made her debut as a concert singer.

The curtain rose. She looked out upon a vast sea of faces. Here and there were friends. Back stage were flowers they had sent. She sang "Song Dramas of the People," in English, German, French, Russian and Yiddish. You see, all her life she had studied and worked for this big moment. She had been a pupil of Yvette Gilbert, famous French vocalist, and of Max Reinhardt, German master of stagecraft. Her voice rose and fell—

And then the curtain went down. The audience applauded politely, and departed.

Today the morgue officials are seeking Thea Marovska's relatives to take charge of her body. She ended her life by inhaling gas in the apartment of a friend, Arthur Warner, associate editor of "The Nation."

"I am a failure in my vocation and it is too late to make a new start," she said, in a note left to Warner.

She was only 30, and in private life was Miss Dorothy Mierowsky.

Clippings found in Thea Marovska's effects revealed that the metropolitan newspaper critics had paid scant attention to her debut. Some of them did not even mention it.

"Unfortunately," said one, "Mme. Marovska cannot sing. Her sense of pitch is so flagrantly inexact that it neutralizes her otherwise delightful performance."

She seemed to sense that night, as she stood before the footlights, that she had "failed." She smiled (a strained smile, her friends thought) during the bits of monologue she injected between her songs. One of her remarks was:

"We are all walking cemeteries, in which lie buried dead hopes, dead ambitions, dead sorrows and dead joys."

Reaches Top

INGHRAM DULANEY

Inghram Dulaney, 15, son of Mr. and Mrs. C. A. Dulaney, 422 Broad street, Washington, Pa., will be officially appointed an Eagle scout, the highest honor of the Boy Scouts, Friday, January 27. He is the second scout in Washington county to receive this honor. His achievement is all the more notable because he has been a member of Troop No. 9 of the First Christian Church, Washington, only since February 10, 1926.

NEW J. & L. HEAD BOOSTS YOUTH

T. M. Girdler, new president of the Jones & Laughlin Steel Corporation, second largest independent, has shown his faith in youth by promoting to high executive positions four men, none of whom has yet passed out of the "forceful forties." The oldest is 44. Two are native Pittsburghers. One rose from the ranks.

R. J. Wysor has been appointed general manager of all works and properties, taking the place vacated by Girdler on his assumption of the presidency. Wysor, formerly assistant general manager, is 43, a native of Virginia, a graduate of Virginia Polytechnic Institute, class of 1906, and held executive operating positions with the Panama Canal Commission, Carnegie Steel Company and Bethlehem Steel Corporation before joining the Jones & Laughlin organization in 1925 as assistant general manager.

Frederick E. Fieger has been made assistant general manager, succeeding Wysor. He was formerly general superintendent of the Aliquippa works of the Jones & Laughlin Steel Corporation at Woodlawn. Fieger, 44, was born on the South Side, and was employed in various executive operating positions with the Whitaker-Glessner Company, now the Wheeling Steel Corporation, before joining the Jones and Laughlin staff at the Aliquippa works in 1917 as superintendent of the wire department. He rose steadily through various positions to general superintendent of the plant.

J. Z. Collier has been made general superintendent of the Aliquippa works, succeeding Fieger. Collier was formerly general superintendent of the South Side works. He is 41, a native of Atlanta, graduate of the Georgia School of Technology, class of 1908, and occupied positions in the operating department of the Westinghouse Machine Company and various steel companies before coming with Jones & Laughlin in 1918 as assistant chief engineer of their Aliquippa works. He advanced through various posts to the general superintendency of their South Side works.

S. S. Marshall, Jr., has been made general superintendent of the South Side works, succeeding Collier. Marshall was assistant general superintendent of the same works. He is 43, a native of the North Side, and when only 17 began his career with Jones & Laughlin in the engineering department of the Eliza blast furnaces, advancing steadily through various executive positions.

H. D. Stark succeeds Marshall as assistant superintendent of the South Side works.

ASK $60,000 DAMAGES IN WIDENING PROJECT

Suits totaling $60,000 were filed against the city of Pittsburgh for property damage due to the widening of Irwin avenue, North Side. The Pleasant Valley Building and Loan Association, and Jacob Weisberg and his wife, Hazel Weisberg, are the claimants, each suing for $30,000. The building and loan concern asks damages for property owned by it at 816-818 Columbus avenue, destroyed as a result of the widening project. The Weisberg property consisted of a three-story brick building and a two-story frame building and garage located at 814 Columbus avenue, also destroyed.

J. & L. SHOVES YOUNG EXECUTIVES AHEAD

J. Z. COLLIER

J. Z. Collier, 41, has been appointed general superintendent of the Aliquippa works of the Jones & Laughlin Steel Corporation.

F. E. FIEGER

In choosing his new department heads, President T. M. Girdler has favored young men. F. E. Fieger, oldest of the appointees and assistant general manager, is only 44.

S. S. MARSHALL

S. S. Marshall, Jr., 43, has been made general superintendent of the South Side works, succeeding Collier. A native Pittsburgher, Marshall worked his way up from the ranks.

R. J. WYSOR

R. J. Wysor succeeds Girdler as general manager of all works and properties. He is 43 and was formerly with the Carnegie and Bethlehem Steel companies.

2 Robbed By Auto Bandits

Leaping from an automobile upon their unsuspecting victims who were walking in Jackson street, East End, last midnight, five automobile bandits forced John B. Ryan, of 6434 Jackson street, and Jordan Watson of 6603 Watson street to turn over the small amount of change each had on his person. The robbers disappointed with their loot, which was less than a dollar, stole the silk scarfs the men were wearing.

Ryan and Watson told police at the Frankstown avenue station that all the men were armed and were not masked. They were traveling in a closed automobile which was driven close to the curb where the victims were walking.

Mrs. William Koates, of 1610 Morningside avenue notified police last night that while she was absent from her home, robbers entered through a rear door and stole loot valued about $200. Two $50 liberty bonds, a revolver, clothing and the contents of a child's bank were taken by the robbers.

Wants Parks' "Dog" Rights

Photo by Sun-Tele Staff Photographer.

PRINCESS DEER RIVER

A widowed Indian princess, Guh-U-Wa-No-La—Iroquois for Deer River—who now serves smiles and sandwiches in a Fifth avenue restaurant, has asked the county commissioners to give her permission to set up what is best described as a "hot dog" stand in one of the new county parks. Her husband was killed while working as a structural iron worker on the new Liberty Bridge last summer and the princess is the sole support of young Arrow Point, her 11-months'-old son.

SHOW GIRLS IN -:- MINE BENEFIT -:- VISIT BARRACKS

PHOTOS BY SUN-TELE PHOTOGRAPHER.

WATCH SOUP BOIL

Mrs. Gugan was not at home when Helene dropped in to pay a little visit at the Acmetonia barracks and the soup was boiling over. Helene doffed her fur coat and pitched in, while Papa Gugan and the youngsters looked on.

CHEER THE SICK

Little Alice has been sick for severeal weeks, good food being rather scarce at Acmetonia these days. She perked up considerably when Miss Gammon and Miss Rhinelander stopped in to say "hello," however, and Mrs. Veronick told the girls their visit seemed to do her daughter more good than all the medicine.

BOBBY GETS THRILL

Bobby was all thrilled when Miss Phelan asked the photographer to take her picture with him. "Gee—a real actress," Bobby enthused. The girls are appearing in "Gay Paree" at the Alvin Theater this week.

DOES THE IRONING

These girls, besides helping the miners' cause with their benefit show Thursday night at the Davis, showed they could help out in other ways. Miss Phelan insisted on doing the ironing for Mrs. Kipp.

SNATCHES A "WINK"

"Isn't he just darling?" Miss Kingston wants to know. Little Joe Gugan, three months, thought it was pretty comfy and just folded up for a little nap while the picture was being taken.

650 CHEVROLET DEALERS MEETING HERE TODAY

OUTLINE PLANS FOR RECORD YEAR

(Continued from Page One.)

general sales manager; J. C. Chick, regional sales manager; P. G. Fraser, service promotion manager; W. G. Lewellen, assistant sales promotion manager; J. L. Rogers, assistant accounting manager; Gustaf Ek, assistant commercial car manager; D. T. Rogers of the sales promotion division and Roy C. Hayes.

Having shattered its own great record in 1927, which it became the world's largest automobile manufacturer through the production and sale of more than one million cars, the Chevrolet Motor Company in 1928 is planning to break its own record by building and delivering more cars than have ever been sold by a manufacturer of modern gear-shift cars in a single year.

What Chevrolet plans in 1928 and how the crack sales organization expects to attain its new goal is being outlined today at the meeting, intense interest in which is being displayed as a result of the 1928 plan to break last year's record.

The successful termination of plans which Chevrolet has arranged for the year should affect every municipality in the country, it is pointed out. The expected increase in business is expected to react to the benefit of every community, especially Pittsburgh and some 60 other cities where Chevrolet maintains assembly plants or zone office operations.

Great sales gains made by Chevrolet in this section have been representative of increases throughout the country. An instance of the fact is the Chevrolet business in the Pittsburgh zone for the first 10 days of the month is 50 per cent greater than that of the corresponding period of 1927 according to W. E. Holler, sales manager of the local zone. Despite the rapid deliveries the number of unfilled orders on hand exceeds by 100 per cent the number on hand at this time last year. Mr. Holler announced that

(Continued on Page Six.)

Plan to Break Million Car Record

R. H. GRANT

Mr. Grant, vice president of the Chevrolet Motor Company, is in Pittsburgh today with other Chevrolet officials to address the annual meeting of dealers here. (Additional pictures on page 6.)

MERCER SAGE BLASTS MILD WINTER HOPES

GREENVILLE, Pa., Jan. 18.—Jerry Welk, 85, of this place, jury commissioner of Mercer county, constable and old-time weather prophet, predicts January will wind up with zero temperatures and snow, and that February will have plenty of cold weather and storms. Welk blasts the hopes of those who expect the mild winter to continue.

BEST SELLER SEES RECORD YEAR

Declaring that the automobile industry is entering the greatest year in its history, R. H. Grant, vice president of the Chevrolet Motor Company in charge of sales, said on his arrival here last night that there should be a market for 500,000 low priced cars in addition to the normal expectancy in this price class this year.

The man who sold 1,000,000 automobiles last year is here to direct the annual Chevrolet sales meeting in Syria Mosque this afternoon and preside at the banquet that will follow in the William Penn Hotel tonight.

Mr. Grant supported his prediction of unusual prosperity for the motor industry this year on the facts that the country is generally prosperous; that today's motor car offers the greatest dollar value on record and that the delay in buying last year—because one of the largest producers was out of the field part of the year—should throw additional business into 1928.

Commenting on the Chevrolet program for the sale of another million cars in 1928, Mr. Grant said:

"I am just as confident of that million as if I had them sold right now."

He stated that the four-millionth Chevrolet rolled off the assembly line at the Flint (Mich.) plant last Wednesday marking a milestone in the production history of the country.

OUTLOOK FAVORABLE

Asked how he felt about Chevrolet's prospects for the year, he pointed out that Chevrolet is now the world's largest automobile manufacturer and declared that there is every indication that at the close of the year the company will continue to be the largest.

"Our organization is prepared to handle its full share of the anticipated growth in the automobile business this year," he said. "All Chevrolet production operations are on a maximum capacity basis that we may meet the 1928 demand and make immediate delivery on all models.

"During the latter part of 1927 we made extensive preparations for our 1928 program. Our sales organization has been enlarged and intensified through the creation of new regional and zone offices and by additions to field personnel.

"Production facilities have been augmented by the recent acquisition of a $4,500,000 foundry at Saginaw, Mich., and a new assembly plant that will get into operation shortly at Atlanta, Ga., to supply the Southeast. This will increase by 250 cars a day the volume of the other seven assembly plants now in operation in the United States.

"With these improved facilities and with a bigger and better car at reduced prices, we feel assured of establishing a new record this year."

2 AUTOS TO FAMILY

Mr. Grant is a firm advocate of the ownership of several automobiles in families that can afford them.

"A few years ago, a family having more than one automobile was questioned as to its extravagance," he said. "Recently the public accepted the idea that two automobiles to the family was an economic benefit.

"If the automobile, by making individuals more efficient, has become recognized as a contributor to national prosperity why should not the thought be carried out that every adult member of every family should own an automobile, if he is able to finance one?

"Certainly it is desirable to make all members of society as productive and as useful as possible. The ownership and use of an automobile is a sure way to do this, it seems to me."

"An analysis of the market indicates that we are starting on the final stage where the goal is universal, individual ownership of automobiles in order to bring society to the highest state of efficiency.

"From a transportation standpoint this is a necessity. After this becomes more generally recognized, the market for automobiles will become even larger than it is at the present time. Consequently the industry should be optimistic, and we should look forward to even larger yearly figures than we have been used to in the past."

Following the meeting and banquet here today, Mr. Grant and his party will leave for Detroit where the annual "Motor City" Chevrolet sales meeting will be held next week.

NAME COLLEGE TRUSTEES

Three Pittsburgh men yesterday were named members of the Board of Trustees of Grove City College at a meeting of the board in the William Penn Hotel. They are Attorney William M. Robinson, the Rev. Dr. Stuart Nye Hutchison of the East Liberty Presbyterian Church and F. H. Hufnagle, president of the Crucible Steel Company. J. Howard Pew, son of the late J. N. Pew, former president of the board, was elected president to succeed the late F. R. Babcock.

The naming of the three men brings the total number of Pittsburgh men on the board to 17. Wier C. Kitter, president of the faculty, reported a very satisfactory year at the school, with more than 600 students enrolled.

200,000 INCOME TAX BLANKS SENT OUT HERE

Income tax blanks were being mailed out today to more than 200,000 federal tax payers in Western Pennsylvania by clerks of the internal revenue office in the downtown postoffice building. There are several different forms of blanks being sent out, including those for individuals paying a tax less than $5,000, individuals paying more than $5,000, non-residents, farmers, corporations and insurance companies. The income tax collection is being made under the direction of D. B. Heiner, collector of internal revenue, and the returns must be back in his office before midnight March 15.

The Closing Days Furniture Clearaway!

Every Spear value-giving record broken for these closing days. All floor sample pieces of Furniture, Rugs, Bedding, Stoves and other Home Furnishing sensationally underpriced for immediate clearance. Hundreds of items to select from—only a few can be listed here. All sales final—No exchanges—Liberal Credit if desired. Both Spear Stores!

To Clear at $4.95

Bedroom Chairs, Benches and Rockers. Many styles. Oak, Walnut and Mahogany finishes. Former prices up to $12.50. Come tomorrow!

Wood Beds $16.95

The left overs from complete suites. Beautiful period designs — all finishes. Full size. Former prices up to $35.

Hoosiers $24.50

Floor samples of the famous Hoosier Kitchen Cabinet formerly sold up to $65. A rare opportunity! A limited quantity.

Lamps $6.95

Floor sample Junior Lamps. Complete with fine base and georgette shade. Formerly sold at $25.

Tables To Clear at $4.95

Davenport Tables, Occasional Tables, Assorted End Tables in decorated or walnut finish. Less than cost in many cases.

And Many, Many Others!

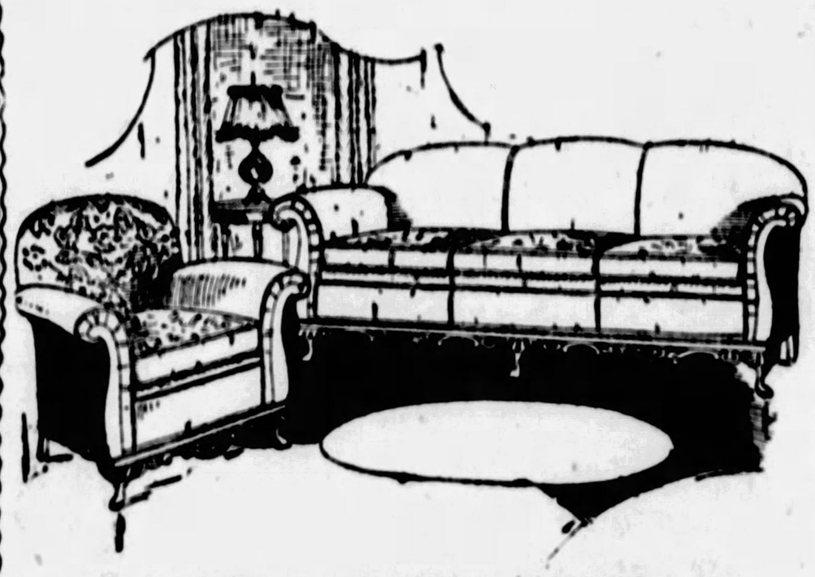

FLOOR SAMPLE MOHAIR LIVING ROOM SUITES

To Clear at Tremendous Reduction!

Many of the most desirable are just one-of-a-kind and can never be duplicated after this sale. This is all Better Furniture! Liberal deferred payments gladly arranged. No additional charge.

$239 3-Pc. Taupe Mohair Living Room Suite, ball foot, carved base. Clearaway price $139

249 3-Pc. Silk Mohair Suite with red brocatelle cushions, carved top and base. Clearaway price $169

$289 Cogswell Chair Suite, 3-pc., jacquard velour, mohair, trimmed with solid walnut carved base. Clearaway price, $149

$325 3-Pc. Solid Walnut Frame Mohair Suite, Frieze Trimmed. Clearaway price $229

$325 Mohair and Linen Frieze Suite with genuine mahogany frame and "Duo Stuffed" construction. Clearaway $289

$400 3-Pc. Mohair and Linen Frieze Suite with hand carved frame. Clearaway price $275

Floor Sample Bedroom Suites

Four pieces, full-sized Bed, Chifforobe, Dresser and Vanity. One-of-a-kind Suites. Formerly priced at $185. Clearaway price $92.50

Downtown Store 911-921 Penn Ave. Open Sat. Until 6 P. M. Other Days 5:30 P. M.

SPEAR'S TWO STORES Pittsburgh's Largest Home Furnishers

East Liberty Store Broad and Collins Open Monday and Saturday Nights

OPPENHEIM, COLLINS & CO

525-529 Penn Avenue

Thursday Only

SALE 3,000 PAIRS

CHIFFON SILK HOSIERY

A Rare Offering

1.25

All silk from top to toe—full fashioned and of transparent sheerness with lisle lined soles and garter welts to insure extra wear.

Dust, Gunmetal and the New Paris Shades

SALE OF FOOTWEAR

Exceptional in Quality, Variety and Value

5.90 and 7.90

An occasion of utmost importance, featuring a wonderful array of day and evening shoes of *Suede, Kidskin, Patent, Satin, Calfskin or Smart Combinations.*

FINEST LISLE HALF HOSE

McCandless & Gordon Co.

229 Oliver Avenue

BLUE GOOSE AFG

APPLES

For perfection of flavor, size and soundness, specify Blue Goose when ordering eating or cooking apples. Only the best in fruit and vegetables are marked Blue Goose.

AT YOUR DEALER'S

DANDRUFF AND FALLING HAIR

Millions use Lucky Tiger for scalp troubles and Whyte-Fox for skin ailments. Both sold under Money-Back Guarantee. Barbers or druggists

LUCKY TIGER

Founded 1870 CITIZENS SAVINGS BANK Founded 1870

Christmas Club

15 CLASSES

—To Choose From—

$12.50 $100

$25.00 $250

$50.00 $500

$1,000

More Popular Than Ever With Folks Who Wish To Save for Any Purpose

4% INTEREST If Payments Are Made When Due

SMALL WEEKLY PAYMENTS UP TO ANY AMOUNT DESIRED

CITIZENS SAVINGS BANK

The Bank to Bank on and Bank in

423 WOOD ST. COR. WOOD AND DIAMOND

MADE INSTANTLY IN THE CUP!

Rich, creamy milk .. and just enough sugar *already added*

PETER'S MILK COCOA

Just add hot water and serve

EVERY DAY to Florida Through Sleeping Cars

East and West Coast Points via Washington, D. C.

from PITTSBURGH

CITY TICKET OFFICE

Williams Penn Way and Oliver Avenue

S. L. SHANK, Division Passenger Agent

846 Oliver Building, Pittsburgh

Telephone, Grant 6800

PENNSYLVANIA RAILROAD

EVERY SUNDAY

—EXCURSIONS—

AKRON, OHIO $2.75

YOUNGSTOWN, OHIO $1.75

NEW CASTLE, PA. $1.75

Leave Pittsburgh 7:40 A. M., Eastern Time. Returning Leave Akron 8:05 P. M., Youngstown 8:30 P. M., New Castle 10:03 P. M.

BALTIMORE & OHIO RAILROAD

SEE SELLOUT FOR MINERS' SHOW

The sympathy felt for the suffering women and children in the mining villages of Allegheny county found expression today in a number of ways. The public clamored for seats for the midnight benefit show for the unfortunates, to be given at the Davis tomorrow, with acts from a dozen theaters. It was announced that the sign painters had made signs for the entertainment without charge and that the stage hands, motion picture operators and musicians, like the actors and managers, will give their services gratis. That means that every cent taken in at the box office will go to the miners' destitute families. There will be no deduction of any kind for expenses.

It is now assured that every seat for the Davis show will be sold. Late applicants will find only standing room available.

Appreciating the need for extensive relief if the thousands of poverty-stricken women and children in the mining camps are to be saved from starvation and disease, and in response to the popular interest shown in the benefit entertainment at the Davis, the Theater Managers' Association of Pittsburgh has arranged to put on another benefit for the miners' families. It will be a midnight performance at the Sheridan Square, Thursday, January 26. Tickets for this second show will be placed on sale at the Sheridan Square tomorrow.

The Davis entertainment has been described as "a ten-dollar show for a dollar." Stars and headliners from legitimate, vaudeville, burlesque and movie houses will participate. There will be acts from the Alvin, Nixon, Pitt, Davis, Grand, Harris, Loew's Penn, Loew's Aldine, Sheridan Square, Gayety, Liberty and Schenley.

The same theaters will contribute acts to the benefit at the Sheridan Square next week, but they will all be different from those to be presented at the benefit tomorrow. As in the case of the Davis show, all seats will be reserved and will sell at the uniform price of $1 each. Gross receipts will be devoted to the purchase of food and clothing under the supervision of the theater managers for distribution among the neediest of the miners' families.

W. A. RYAN NAMED K. OF C. DISTRICT DEPUTY

Appointment of William A. Ryan of Knoxville as Knights of Columbus district deputy for the twenty-first district was announced here yesterday by State Deputy Lawrence G. Dana of Bradford. His district will include councils at Washington, Carnegie, Crafton, Coraopolis and Pittsburgh, with 2,509 members. Mr. Ryan is national president of St. Paul's of the Cross Laymen's Retreat League.

WILSON'S — The Men's Store of Pittsburgh — WILSON'S

At a Price!

To effect quick clearance we now offer a large group of

Overcoats

Regular $35 and $40 Garments

CHOICE FOR

$23.50

Single and double breasted models; imported and domestic woolens; patterns and color effects totally different from the commonplace types shown most places.

ALL O'COATS
That Sold From $50 to $125
¼ OFF
Ulsters, Chesterfields, Raglans, Collegiate Tubes—new hues, new fabrics and the new "Stratford" MacKenzies—single and double-breasted models.

ALL SUITS
Including Staple Plain Blues
¼ OFF
A bonda fide reduction from regular prices which were the lowest anywhere in Pittsburgh on merchandise of equal style, quality and desirability.

George M. Wilson
The Men's Store of Pittsburgh.
Chamber of Commerce Building
Smithfield Street and Seventh Avenue

Relaxation from Business in a City that Makes a Business of Relaxation!

ATLANTIC CITY has nothing to sell but climate, nothing to show but Sea... nothing to offer but Recreation, nothing to give but Rest... nothing to exploit but Nature, nothing to promote but Health...nothing but Fresh Air to talk about...nothing but Ocean Front to walk about... and nothing to write home about but the greatest and finest aggregation of hotels ever dedicated to Peace of Body and of Mind!

If you want to Come Back, come where Coming Back is a business!—Atlantic City!!

ATLANTIC CITY

Write to any of the Following for Rates or Reservations

BRIGHTON-A	MORTON-A
BREAKERS-A-E	PENNHURST-A
CHALFONTE-HADDON HALL-A	RITZ-CARLTON-E
CHELSEA-A-E	SEASIDE-A
DENNIS-A	SHELBURNE-E
GALEN HALL-A	STRAND-A-E
HOLMHURST-A	TRAYMORE-A-E
KNICKERBOCKER-A-E	WILTSHIRE-A
MARLBOROUGH-BLENHEIM-A-E	AMBASSADOR-E

[A—American Plan E—European Plan A-E—Both Plans]

Home of a Hundred Hotels Offering the Comforts of Home

© COPYRIGHTED, P. I. P., 1928

Gimbel Clearance K. & B. Stocks

A Revue of Hair Fashions

With Living Models—Tomorrow at 11 A. M. and 3 P. M.

The new modes in coiffures will be shown on smartly gowned mannekins. A most interesting demonstration of putting up one's hair—in both simple and elaborate styles—will be given. Those letting their hair grow will get some new ideas.

Gimbels Beauty Shop—Third Floor

So determined are we that Kaufmann & Baer stocks must be disposed of in the shortest possible time that we have taken still further reductions this week on hundreds of lots throughout the store. Many of them are too small to advertise. In some, sizes are broken. But the values are really extraordinary.

Merchandise Advertised Here on Sale Thursday at 9 A. M.

JANUARY WHITE SALE
Hand-Made Philippine Gowns

$1.00

Several lovely models—especially fine and attractive for so low a price—are being featured in this January event! Square or V-neck models with dainty scalloping and with neat, effective embroidered patterns. All these gowns are made—and embroidered—by hand. Nainsook of a very good quality is used. It will pay women to look ahead to vacation needs—and to lay in a generous supply at this time. All are cut generously full.

Children's Panty Frocks

Featured in January White Sale

$1.95

It would be hard to picture a more charming assortment for 2 to 6-year girls than the panty dresses shown in this group. Attractively fashioned of striking prints, chambrays and novelty ginghams . . . trimmed with contrasting colors . . . with lace edgings . . . cute little pockets . . . and smocking.

Gimbels—WHITE GOODS SALE—Fourth Floor.

"Small and Smart" Is the Hat Rule

$5

Felt Satin Faille Silk
Felt and Straw Braids
Black Satin With Straw Touches
Straw Braids With Felt

A new assortment . . . sometimes following the hairline, sometimes boasting a tiny brim . . . always snuggling down inside the fur collar with unfailing faith in its own chic. Black, and new high tones of the early season. For madame and mademoiselle . . . small and large headsizes.

Gimbels—Second Floor.

Men's K. & B. Clothing Entire Stock Clearance

Although there are hundreds of suits and overcoats from which to choose now, there can't be many more days of selling at these values. Stocks are going fast and prices already reduced have been reduced still more.

Society Brand $40—$50 Suits
$28.00

Society Brand and other fine suits are included in this lot. Dark and medium colors in this season's suits. A limited quantity, but remarkable values.

Society Brand $40 to $50 O'Coats
$28.00

Society Brand and other fine overcoats and topcoats, including smart English coats.

Two-Trouser $35 to $45 Suits
$28.00

The famous $35 College Hall suits as well as many others of good make are included.

Men's $35 and $40 Overcoats
$18.50

Included in this lot are some high-grade English coats of good make, as well as superior winter overcoats and topcoats by American makers.

Men's Trousers and Knickers
$1.50 and $2.50

Trousers for business and sports wear, which formerly sold from $2.95 to $6.50, all to go in two lots.

Escalator or Express Elevator Direct to Men's Clothing, Fifth Floor.

Purchase of Fine Fur Coats Worthy of the Gimbel Store

Procured from one of the country's best makers . . . every coat made up during the past four weeks . . . many from patterns never shown before.

Saving You **1/3** *and more*

Coats Usually $250 to $1400
Now Priced $150 to $950

In compliment to the new Gimbel store a maker of fine fur garments has made up his entire supply of fur pelts and sold them to us at an amazing discount. Fresh skins . . . new patterns . . . (for women and misses) fine, careful tailoring . . . at savings of one-third and more. Deliberately we say . . . there has not been, for a long time, a fur coat event of this calibre.

Oriental Ermine $600 to $950 *Regularly $800 to $1400*

Persian Lamb $400 to $650 *Regularly $600 to $850*

Jap Mink $550 to $600 *Regularly $750 to $900*

Muskrat $150 to $200 *Regularly $250 to $350*

Russian Caracul $450 to $950 *Regularly $650 to $1400*

American Broadtail $250 to $300 *Regularly $350 to $500*

Ocelot $300 to $350 *Regularly $450 to $550*

Hudson Seal* $250 to $450 *Regularly $350 to $650*

Panther $200 to $250 *Regularly $300 to $400*

Russian Pony $200 to $300 *Regularly $300 to $450*

*Hudson Seal is seal dyed muskrat.

Gimbels—FUR SHOP—Third Floor.

furniture ½ OFF

Occasional furniture of many types. Woods of various grains and finishes. All offered at this way-below-cost-price to clear our floors of the K. & B. stock.

WALNUT-FINISH CHAIRS—As illustrated, and also in many other styles; formerly $16.75, now.... **$8.38**
WALNUT-FINISH TABLES—Centerpieces, as illustrated, with good sized circular top; Grand Rapids make; formerly $9.75, now..... **$4.88**
FIBER TABLES—Woven of the finer quality fiber and finished in several color combinations; formerly $14.75, now..... **$7.38**
FIBER TEA WAGONS—Made of good heavy rattan, equipped with a good service tray and rubber-tired wheels; formerly $13.75, now..... **$6.88**
LIVING ROOM TABLE—Grand Rapids make, finished in beautiful mahogany veneer, with pedestal legs; formerly $45.00, now..... **$22.50**
LIVING ROOM TABLE—Grand Rapids make; handsome mahogany veneer, with sturdy scroll legs; formerly $59.75, now..... **$29.88**
MAHOGANY BOOK RACKS—Of genuine solid mahogany, with well-built spacious shelves. Fine for the den. Formerly $11.75, now..... **$5.88**
CONSOLE OUTFITS—Consisting of the table and mirror; available in several styles and color combinations; formerly $44.10, now..... **$22.25**

Gimbels—FURNITURE—Eighth and Ninth Flrs.

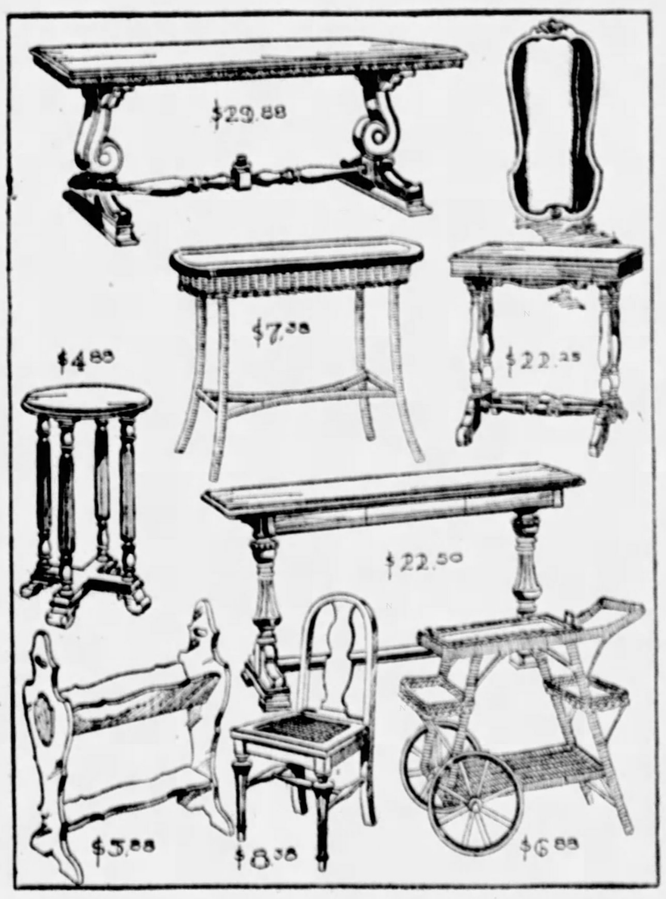

Sixth Ave. at Smithfield St.

GIMBEL BROTHERS

FORMERLY KAUFMANN & BAER CO.

Phone ATlantic 4400

SALES MANAGERS -:- PLAN TO SET NEW -:- CHEVROLET RECORD

J. G. CHICK } M. D. DOUGLAS } GUSTAF EK } D. G. FRAZER } W. E. HOLLER } W. G. LEWELLEN } D. U. BATHERICK } J. E. ROGERS

These Chevrolet managers are here attending the annual meeting at Syria Mosque, this afternoon, of Chevrolet dealers.

CHEVROLET DEALERS

(Continued from Page Four)

the more than 2.00' unfilled orders now on hand would be filled shortly.

Mr. Holler, who welcomed the Chevrolet party to Pittsburgh last night, will act as host to the visitors during their stay and will be assisted by the following officials from the Pittsburgh office: C. L. Milliken, assistant zone sales manager; T. L. Keating, city sales manager; W. V. Wian, fleet and truck manager; C. J. Peters, parts and service manager; H. D. Sparks, sales promotion manager; E. L. Meade, car distributor, and A. A. Klein, office manager.

The area represented by the dealers here today has a population of more than 4,000,000 people, covering parts of Pennsylvania, West Virginia and Ohio. Every Chevrolet dealer within a radius of 250 miles was invited to attend.

GRANT TO SPEAK

The afternoon meeting in Syria Mosque took the form of the most elaborate sales presentation ever attempted by an automobile manufacturer. Important phases of the retail automobile business from a sales standpoint were discussed thoroughly by high factory officials and experts from the central office in Detroit.

Under the leadership of R. H. Grant, who directed one of the most spectacular sales drives ever witnessed in the automobile industry when he brought Chevrolet over the top of the million mark in 1927, executives of the Chevrolet sales organization elaborated on some vital details of present day topics emphasized by present market conditions; the successful operation of a retail automobile business and various phases of sales, service and advertising.

Talks are illustrated in the form of playlets, depicting the proper methods that should be employed in the successful operation of a retail automobile business. To make this possible more than a carload of show equipment with a special show crew has been brought to Pittsburgh for the occasion. For several months artists have been working on the design and production of curtains, drops and stage settings to be used in the presentation of the Chevrolet "show." Experts have been busy since last fall producing the many and varied pieces of stage art and mechanics that are a part of the Syria Mosque show this afternoon.

So elaborate is the setting that more drops and stage equipment are used in illustrating the Chevrolet show than are usually required by large theatrical productions. An instance of this is the fact that 42 drops are used. A specially trained crew of scene shifters, electricians and theatrical hands under the direction of an experienced stage manager back stage while the meeting is in progress.

Following the meeting the dealers and bankers will be guests at the banquet in the William Penn. An unusually fine program of entertainment, novelties and other features have been arranged.

Following the meeting here the party will leave for Detroit where a similar meeting will be held next Thursday.

C. W. BROWN HIT BY PARALYSIS

Capt. C. W. Brown, president of the Pittsburgh Plate Glass Company, was stricken with paralysis yesterday in his home at Sewickley. He was about to leave for a week's vacation in Atlantic City, to be followed by a cruise in the West Indies. Physicians say he will recover. Mr. Brown is one of the leading financiers of Western Pennsylvania.

2 NEW LIBELS FILED IN COMMON PLEAS COURT

Libels in divorce have been filed in Common Pleas Court as follows: Joseph T. Skender, 1624 East Ohio street, against Theresa Skender, North Linwood avenue, Crafton, desertion; Hazel Wells, Y. W. C. A., Spahr and Alder streets, against Floyd Wells, New Castle, Pa., cruel and barbarous treatment.

Our Greatest January Clearance in 97 Years

Unmatchable Piano Bargains

Are the Dominating Features of This Notable Yearly Price Reduction Event Now In Progress at Mellor's

Mellor's January clearance is not merely a hurry-up or "hurrah" sale arranged to arouse the credulity of the general public. It is more than that and vastly different. In reality it is an outstanding store-wide clearance of standard pianos—new and reconditioned—offered at the very lowest price levels which, in turn, means money-saving prices that are astonishing. We characterize this event as the most important sale of high-grade, absolutely reliable Players, Grands and Uprights that we have ever inaugurated during our active and prolonged experience of over ninety-seven years as purveyors of the world's foremost and best musical instruments. Nowhere else and at no time will you have the opportunity of purchasing a piano of equal quality and reputation for the same money.

Here Is Your Opportunity for Outstanding Values at Outstanding Money Savings

Used Uprights **$65.00** Up

		Was	Sale Price
Kurtzmann	Ebony	$100.00	$ 65.00
Hardman	Ebony	110.00	75.00
Wing & Son	Walnut	185.00	115.00
Lester	Mahogany	195.00	125.00
Leehner & Schoenberger	Mahogany	160.00	125.00
Willard	Mahogany	165.00	125.00
Segerstrom	Mahogany	195.00	125.00
Smith & Barnes	Mahogany	198.00	135.00
Hallet & Davis	Mahogany	175.00	135.00
Smith & Barnes	Mahogany	185.00	135.00
Crown	Walnut	185.00	145.00
Fisher	Mahogany	215.00	145.00
Schaeffer	Mahogany	195.00	150.00
A. B. Cameron	Mahogany	255.00	150.00

USED GRANDS

		Was	Sale Price
Tremont	Mahogany	$425.00	$360.00
Chauncey Style B.	Mahogany	685.00	545.00
Hardman	Mahogany	675.00	560.00
Vose & Sons (new, but slightly shop-worn)		795.00	675.00
Weber, 6 ft. 1 in.	Mahogany	1100.00	850.00
Steinert Style G (slightly used)	Ebony	1250.00	950.00

USED PLAYERS

		Was	Sale Price
Victor	Walnut	$195.00	$160.00
Angelus	Mahogany	225.00	160.00
Forrest	Mahogany	255.00	160.00
Girard	Mahogany	225.00	160.00
Royal	Mahogany	240.00	160.00
Princeton	Mahogany	225.00	160.00
Blasius	Mahogany	240.00	175.00
Ludwig	Mahogany	225.00	185.00
Henry F. Miller	Mahogany	265.00	185.00
Krakauer	Mahogany	275.00	190.00
Royal	Mahogany	275.00	195.00
Henry F. Miller	Mahogany	290.00	225.00
Werner	Oak	325.00	260.00
Louismann	Mahogany	325.00	275.00
Weber	Mahogany	400.00	295.00
Weber Player	Mahogany	$375.00	$275.00
Tremont Player	Mahogany	395.00	325.00
Mellor Player	Mahogany	495.00	375.00
Steinway Player	Mahogany	695.00	425.00
1 Stroud Duo-Art Upright (Used as demonstrator)	Mahogany	$995.00	$795.00

Lowest Prices and Fairest Terms in the City Make Selection Easy

C. C. Mellor Company
604 Wood St., Pittsburgh, Pa.

Gentlemen—Please send me particulars of following January Clearance Sale bargains: Grand [ ] Upright [ ] Player [ ] Victor [ ] Brunswick [ ].

Name .....
Street .....
City .....

Where Good Pianos Have Been Sold For Nearly a Century

Victor Orthophonics, Brunswick Panatropes Sparton Radios

Mellor's

604 Wood St., Pittsburgh, Pa.

Want to put some of your funds beyond risk?

A LIVING TRUST at The Colonial Trust Company is often used by business and professional men to furnish an unfailing income for their families, an "old-age" retirement fund for themselves, or an educational fund for the children.

You turn over to The Colonial Trust Company certain income-producing securities, or land, or money. The Colonial invests the money for you, handles the securities and manages the real estate. The income is paid as you direct.

Living Trusts are also widely used by those who are retired and by others who wish to be free from the responsibilities of managing their property.

Any of the officers of the Trust Department at The Colonial will be glad to discuss a Living Trust for you.

THE COLONIAL TRUST COMPANY

WOOD · DIAMOND · FOURTH

PITTSBURGH, PA.

Three entrances on three streets—

OUR CREED

TO discharge the duties of Trustee, administrator, executor or guardian with diligence, judgment and skill, is one of our legal obligations. To bring to this work the same personal interest, the same sympathy, the same individual attention to specific family problems, the same humanness that you yourself now show, we regard as an equally strong moral obligation.

Copyright 1928, by The Colonial Trust Company

Joseph Horne Co.

A TRULY METROPOLITAN STORE

A THOROUGH clearing out of all surpluses and broken lines ... at fractional prices. Look for the Clearance Cards in every department.

STORE WIDE JANUARY CLEARANCE

Semi-Annual Sale
Hurt Books ½ Price

THOUSANDS of books, drawn from our shelves, because they are slightly mussed, soiled or marred, marked at prices which will quickly clear them.

Spend an interesting half hour here tomorrow looking over the great list of titles—practically every subject is represented.

Literature *Essays*
Art *History*
Biography *Psychology*
Letters *Philosophy*
Juveniles *Science*

A Few Sets
Many Fine Bindings

* * * *

Popular Novels
95c

Formerly $2.00 and $2.50.

A splendid assortment of slightly hurt fiction. Material for many a leisure hour's reading, at less than half price.

——*Horne's, Main Floor*——

Men's Fine Clothing

From our assortment of finer clothing . . . at drastic reductions

SUITS $48 — ***Were $60, $65***
SUITS $60 — ***Were $75.00***
SUITS $68 — ***Were $85.00***

OVERCOATS $48 — ***Were $60 and $65***
OVERCOATS $68 — ***Were $85.00***

OVERCOATS $88 — ***Were $110 and $125***

Also—The Men's Clothing Markdown

$35.00 Suits, Overcoats, $28.00
$45.00 Suits, Overcoats, $36.00
$55.00 Suits, Overcoats, $44.00
$65.00 Suits, Overcoats, $52.00

——*Horne's, Men's Floor*——

Men's Furnishings

$2.00 to $5.00 Neckties, $1.65 and $2.50.
$8.50 to $13.50 Sweaters, $6.00 to $12.50.
$3.00 to $6.00 Gloves, $2.00 to $4.50.
$1.75 to $15.00 Mufflers, $1.25 to $7.50.
$2.50 to $3.50 Flannelette Pajamas, $2.00 to $2.75.
$6.00 Solly's Balbriggan Shirts and Drawers, each $3.00.
$1.00 to $3.00 Leather Belts, 75c to $2.00.
$1.50 to $2.50 Fancy Wool Socks, $1.00 to $1.65.
25c to $2.00 Handkerchiefs, 25c to $1.25 each.

——*Horne's, Men's Store, Main Floor*——

Curtains and Draperies

65c to $1.00 Cretonnes, 35c and 50c yard.
55c Striped materials, 48 inches, 35c yard.
$1.25 Taffetas, plain or striped, 45 inches, 85c yard.
$1.55 Casement and drapery materials, 85c yard.
$2.55 Sunfast drapery materials, $1.55 yard.
$4.00 and $5.00 Sunfast drapery materials, $2.55 to $3.35 yd.
75c to $1.00 Sash nets, gold, 50c yard.
35c to 50c Curtain scrims, 25c to 35c yard.
$7.50 to $8.50 Mohair velours, $5.50 yard.
95c to $7.50 Tapestry wall panels, 50c to $3.75.
$5.00 to $15.00 Table scarfs, $2.50 to $7.50.
$1.55 to $13.50 Ruffled curtains, $1.25 to $8.50 pair.
$1.00 and $1.50 Window valances, 75c and 95c each.
$1.55 to $4.00 Window panels, $1.25 to $2.55 each.
$6.50 Curtain sets, madras, $4.55 set.
Lamp Shade trimmings, greatly reduced.
Petit point medallions for trimming lamp shades, greatly reduced.
Fringes and trimmings for draperies, greatly reduced.

——*Horne's, Fourth Floor*——

Radio

Sets and Outfits, odd lot, ⅓ to ½ Off.
Trickle Chargers and Eliminators, ⅓ Off.
Loud Speakers, $10.00 and up.
$50.00 to $165.00 Cabinets, $35.00 to $95.00.
$175.00 Steinite Electric, with speaker built-in cabinet, complete, $125.00.
$575.00 Radiola "30" Electric, 8-tube, $350.00.

Orthophonic Victrola ½ Original Prices

Odd Lot...discontinued models...including radio-orthophonic combinations.

Convenient Payments

—*Horne's, Balcony*—

Soaps

10c Auditorium Bath Soap, 75c dozen.
10c Dona Castile, 90c doz.
10c Kirk's Hardwater Castile Soap, 85c dozen.
5c Guest Ivory, 50c doz.
$1.75 Alpine, $1.35 bar.

—*Horne's, Main Floor*—

Boys' Wear

$28.50, $30.00 and $35.00 Four-Piece Suits; fancy-mixed woolens, sizes 7 to 17 years, $18.75 to $26.25.

Junior Suits — Washable tops with washable or wool trousers. All long-sleeved. Were $3.95 and $4.95, at $3.00; were $2.95, at $2.00.

$1.55 Boys' Pajamas, one and two-piece styles, 4 to 16 years, 75c.

—*Horne's, Third Floor*—

Women's Gloves

$1.50 Gloves—double-woven or single fabric, 95c.

$3.75 to $4.50 Capeskin Gloves, $2.50.

Children's

95c to $1.15 Woolen Gloves, 65c to 95c.

95c to $1.25 Leather Gauntlets and Mittens for boys, 65c

—*Horne's, Main Floor*—

Leather Goods

$7.00 to $25.00 Handbags, $5.00 to $15.00.

A miscellaneous group of Handbags, formerly $2.95 to $17.50, ⅓ off.

$10.00 to $69.50 imported and domestic Handbags, silk, leather, or beaded, ⅓ off.

Odds and ends of Novelties—collar boxes, cigarette cases—Florentine boxes and folios, etc. ⅓ off.

—*Horne's, Main Floor*—

Jewelry

⅓ to ½ Off

50c to $25.00 and more . . . rings, pins, bracelets, necklaces and beads. Now 25c to $16.50.

—*Horne's, Main Floor*—

Girls' Apparel

$29.50 to $35.00 Coats, mostly fur-trimmed, $18.00.

$39.50 to $69.50 Finer Coats, $26.35 to $46.35.

$16.75 to $29.50 Cloth Dresses—tailored, $9.85 to $19.65.

$2.95 to $10.75 Sweaters, $1.95 to $7.15.

—*Horne's, Third Floor*—

Tots' Apparel

$2.95 to $7.50 Dresses—voile or crepe de chine. Small lot, $2.00 and $3.00.

$1.00 Voile Dresses, 50c.

$1.95 to $7.50 Hats—2 to 6 year sizes, $1.00 to $3.75.

—*Horne's, Third Floor*—

China and Glass 1-2 Price

Tables of Glassware, ½ price.
Tables of discontinued patterns in dinnerware, ½ price.
Tea Sets, luster china, ½ price.
Luster Vases, ½ price.
Tables of Vases, Jardinieres, Candlesticks, Flower Bowls, Flower Holders, ½ price.
$1.00 Luster Lunch Sets, plate and cup, 50c.
Crystal Trees, ½ price.
Wine and Cocktail Sets, ½ price.
Colored Glass Stemware, ½ price.
25c English blue willow Plates, 15c.
Ship Models, ½ price.

—*Horne's, Fifth Floor*—

Room-Size Oriental Rugs

Reduced as Much as Half

A STOCK-REDUCING measure, drawing Rugs from our regular assortment and subjecting them to the severest kind of reduction for quick selling. There are surpassingly beautiful rugs in the groups—and surprising prices!

Were $125 to $195
$95.00
Mahals, Chinese, Akhissars, Anatolians, and Kurdistan rugs, 4.9 to 8.10 ft. wide and 9 to 12 ft. long. Twenty rugs.

Were $185 to $250
$147.50
Zarif Alis, Chinese, Heriz, Iranic, Araks and Akhissars, thick sturdy rugs; sizes 8x10 ft., 9x12 ft. and 12x15 ft. Twenty-three rugs.

Were $475 to $525
$247.50
Heavy Chinese, silky Kirmans, Anatolians, and fine Kandahars, in rich, beautiful colors. Average size 9x12 to 12x13 ft. Sixteen rugs.

Were $550 to $595
$495.00
Finest quality Super-Chinese rugs, in rich old rose, gold, black and deep mulberry. Also fine Kandahars. About 9x12 ft. Twenty-five rugs.

SMALL RUGS ALSO REDUCED

$22.50 $32.50 to $45.00 Beloochistans, sturdy Heris and heavy Mossouls; 2.3 to 3 ft. wide and 3.8 to 5.10 ft. long. Forty rugs.

$38.50 $45.00 to $65.00 Runners and throw sizes, including Hamadans, Kurdistans, Kirmans and Bokharas; 2.6 to 3.6 ft. wide and 4 to 11.6 ft. long. Sixty rugs.

——*Horne's, Sixth Floor*——

$1.00 Toy Chairs
50c

Wood, strongly constructed. Sized for the tot up to 5 years. Two tones of enamel-finish, several color choices.

* * * *

Odds and ends of Toys, including a large number of Dolls. Conveniently arranged. ½ price and less.

——*Horne's, Seventh Floor*——

Bedding

Broken lines of rayon, satin and dimity Spreads, greatly reduced.
Soiled and sample Blankets, greatly reduced.
$1.00 and $1.25 Blankets, cotton fleeced plaids, 80c and 95c each.
$2.50 Blankets, wool and cotton, gray with black border, $1.75 each.
$1.00 Muslin, cream colored, 10-yard bolts, 75c.
15c Canton Flannel, 27-inch, 10c yard.
35c Canton Flannel, 36-inch, 25c yard.
35c Striped Flannel, wool-and-cotton 36-inch, 25c yard.

——*Horne's, Fourth Floor*——

Dining Room Suites Greatly Reduced

Ten-piece suite of Tudor design, walnut and gumwood, 66-inch buffet, china closet, server, table and six chairs, $195.00.

Ten-piece suite of Tudor design, walnut and gumwood, with beautiful figured walnut front, $245.00.

Ten-piece suite in Dutch Colonial design, walnut and gumwood, with figured walnut and neat turnings, $295.00.

Nine-piece suite in Italian Renaissance style, walnut and gumwood with burl walnut panels and wood carvings, $340.00.

Ten-piece suite of walnut and gumwood, with beautifully figured walnut and wood carvings, $395.00.

Ten-piece suite of Sheraton period, in mahogany and gumwood, with figured mahogany panels, $465.00.

——*Horne's, Sixth Floor*——

All Refrigerators Floor Samples, ¼ Off

(Except Kelvinator Electric)

This includes all makes; side icers, apartment styles and many different sizes.

——*Horne's, Fifth Floor*——

Women's Suits

$35.00 to $45.00 Tailored Suits, in twills, unfinished worsted and tweed, some with krimmer collars; also a handful of navy and black silk ensemble suits, choice at $19.75.

$75.00 to $95.00 Tailored Suits with short or long coats, of broadcloth and rich malina cloth in black, navy and brown, also a few of striped suiting, $39.50.

—*Horne's, Second Floor*—

All-Day Dresses

$5.95 Wool Jersey Dresses, $3.85.

$9.75 Tub Silk and striped Crepe de Chine Dresses, $3.50.

$5.95 to $7.95 Striped Rayon or Cotton Printed Dresses, $3.50.

$2.95 to $5.95 Silk or Chambray Dresses. Small sizes only, $1.00.

—*Horne's, Third Floor*—

Women's Coats Reduced

The order that all winter coats must go, works to the decided advantage of women and misses who want a new coat at this time.

$48.50
Were $65.00 to $75.00
Dressy coats of pile and flat fabrics, trimmed with squirrel, wolf, skunk, kit fox and caracul.

$78.50
Were $95.00 to $125.00
Of broadcloth and suede-finished cloths, trimmed with fitch, skunk, fox, beaver and squirrel.

$118.50
Were $135.00 to $175.00
Fine coats of broadcloth and other flat-surfaced fabrics, trimmed with beaver, squirrel, fox and fitch.

Misses' Coats Reduced

$48.50
Were $59.50 to $75.00
A small, broken lot of dressy fur-trimmed cloth coats, also a few of velveteen with fur muffs.

$68.50
Were $85.00 to $110.00
Coats of broadcloth, some of velvet, trimmed with fox, caracul, and so on. Not all sizes.

$98.50
Were $125.00 to $165.00
Coats of fine, smooth-surfaced cloths and imported bokhara, trimmed with caracul, skunk and wolf.

——*Horne's, Second Floor*——

DRESSES

Women's

$25.00 to $29.50 *Tailor-Type* wool jersey and lightweight cloths, tan, green and some dark colors, $15.00.

$25.00 to $35.00 Tailored and Semi-Dressy Models, of satin and silk crepe in black, brown and green, also some of white georgette crepe, $19.50.

$29.50 to $39.50 Afternoon and Tailored, satin, flat crepe, georgette and wool crepe, also some Evening Dresses, $19.50.

$55.00 to $75.00 Afternoon Dresses of georgette, georgette combined with velvet, satin and satin crepe, mostly in dark colors; and Evening Gowns of velvet and chiffon, $37.50.

$85.00 to $125.00 Afternoon Dresses of transparent velvet, lame and other metallic fabrics, a small lot, $55.00.

Misses'

$25.00 Daytime Dresses of Canton crepe and georgette, and a few of cloth, also Evening Frocks of taffeta and transparent velvet, $15.00.

$29.50 to $35.00 Street and Afternoon Frocks of Canton crepe and satin in light and dark colors, $19.50.

$39.50 to $55.00 Street and Afternoon Frocks of Canton crepe and satin, also a few of chiffon, $29.50.

Fashion-Thrift

Women's and Misses' $16.50 *Fashion-Thrift* Dresses of silk, wool crepe and jersey, in a good range of colors, $9.75.

Women's and Misses' $5.95 Wool Jersey Frocks, chiefly in rose, tan and almond green, $3.85.

——*Horne's, Second and Third Floors*——

Fur Coats

Women's, misses' and a few girls' coats, are included in the following reduced groups—in many cases just one of a kind.

$125 to $195 Coats, $95.00

Coats of Brown, Blonde and Black Pony, Blonde Calf, Spanish Lamb and Krimmer Lamb.

$235 to $285 Coats, $165.00

Coats of Brown Caracul Kid, Pony, Muskrat, Gray Crested Seal and Brown Hair Seal.

$350 to $495 Coats, $265.00

Coats of Gray and Beige Caracul Kid, Black Pony, Australian Opossum and Leopard Cat.

$565 to $765 Coats, $465.00

Coats of Leopard, Black and Brown Caracul, Plucked Otter, Natural Russian Squirrel and Jap Mink.

——*Horne's, Second Floor*——

Women's Lingerie

75c to $2.50 Cotton Vests, Union Suits and Drawers, 50c to $1.65.

$2.25 to $6.50 Wool-mixed Vests, Drawers and Union Suits, $1.50 to $4.35.

$1.95 to $16.50 Glove Silk Vests, Bloomers, Step-ins, Gowns and Pajamas, $1.30 to $11.00.

$1.00 to $5.95 Rayon Vests, Step-ins, Chemises, Pajamas and Bloomers, 65c to $3.95.

$2.95 to $5.95 Hand-made Cotton Slips, Chemises and Step-ins, $1.95 to $3.95.

$1.50 to $1.95 Flannelette Gowns (maize only), Cotton Kicker-Nick Combinettes (small sizes), Slips, Gowns, Voile Chemises and Step-ins, $1.25.

75c to $2.95 Cotton Bloomers, Step-ins and Athletic Union Suits, 50c to $1.95.

$10.95 to $16.50 Silk Crepe Costume-slips, $7.50 to $11.00.

$2.95 to $7.95 Silk Crepe Slips, $1.95 to $5.30.

Corsettes—front-clasp, Girdles—step-in and side-hook, Brassieres and Bandeaux including Pompadour, Formold, Lily of France models, ⅓ to ½ off.

Children's:

$1.50 Cotton Union Suits, 85c.
$1.00 Wool-mixed Union Suits, 65c.
Boys' 75c Cotton Union Suits, 50c.
$2.50 to $10.95 Silk Gowns, Pajamas, Slips, Bloomers, $1.65 to $7.50.
Boys' $1.75 Cotton and Wool and Cotton-mixed Union Suits, $1.00.

——*Horne's, Third Floor*——

Women's Shoes, $4.85

Originally $10.00 to $16.50

A clean-sweeping disposal of broken lines...hundreds of pairs of timely types, including:

Daytime Shoes—Step-ins, Strap Pumps and Oxfords, of patent leather, black kid, black and tan calf, alligator, black suede, brown suede and black satin.

Evening Slippers—Step-ins and Strap Pumps, of silver kid, white satin, black and colored satin.

While sizes are broken, there are sizes 2½ to 9 in the various lots combined.

——*Horne's, Second Floor*——

MARINE BOMBERS BLAST REBELS' STRONGHOLD

2 MANIFOLD, PA., MEN PREFER JAIL TO FINE

WASHINGTON, Pa., Jan. 18.—Rather than pay a $2 fine and costs imposed for failure to keep their children in school, Manuel Morrill, 29, and Clarence Blakeslee, 49, of Manifold, are serving five days in the Washington county jail.

NEW KENSINGTON PLANS MEMORIAL TO WAR DEAD

NEW KENSINGTON, Pa., Jan. 18.—The American Legion post here is fostering a movement for a memorial to New Kensington's World War dead. It is planned to erect the memorial in front of the high school and dedicate it on Memorial Day.

MASS FORCES OF U. S. FOR DRIVE

MANAGUA, Nicaragua, Jan. 17.—(AP.)—Harassed by three days of persistent and heavy bombing from Marine Corps planes, rebel outposts today had fled from the San Albino region, Marine headquarters announced. The announcement was made upon the return of airplane patrols from the region where the Marines are massing for a drive against the rebel general, Augustino Sandino.

A combat patrol also reported there was no evidence in the Quilali district of rebel activity. It was believed that Sandino's forces had retired to El Chipote, which he made his headquarters after the Marines took Quilali.

A company of Marines went to Matagalpa to strengthen the garrison there.

The explosion of two bombs is thought to have warned Sandino's followers to leave Jinotega Sunday. It was reported that Sandino left El Chipote stating he would go to Jinotega and that his arrival would be announced by the explosion of two bombs. The explosion took place as forecast. When Sandino did not appear it was believed that this was a warning to his cohorts.

With the arrival of Maj. Gen. John A. Lejeune, commander of the Marines, and Brig. Gen. Logan Feland, and with United States ships daily disembarking Marines and supplies, airplanes and ammunition at Corinto, Nicaragua is assuming the military appearance which it had last February when more than 4,000 Blue Jackets and Marines occupied all the important cities of Nicaragua and guarded the National Railway.

LANGLEY HIGH STUDENTS VISIT COUNTY COURTS

Twenty-nine boys and girls comprising the commercial law class of the Langley High School were visitors in various court rooms of Common Pleas courts yesterday. The students, conducted by C. D. Moore of the Langley faculty, were getting first hand information as to how the courts are conducted.

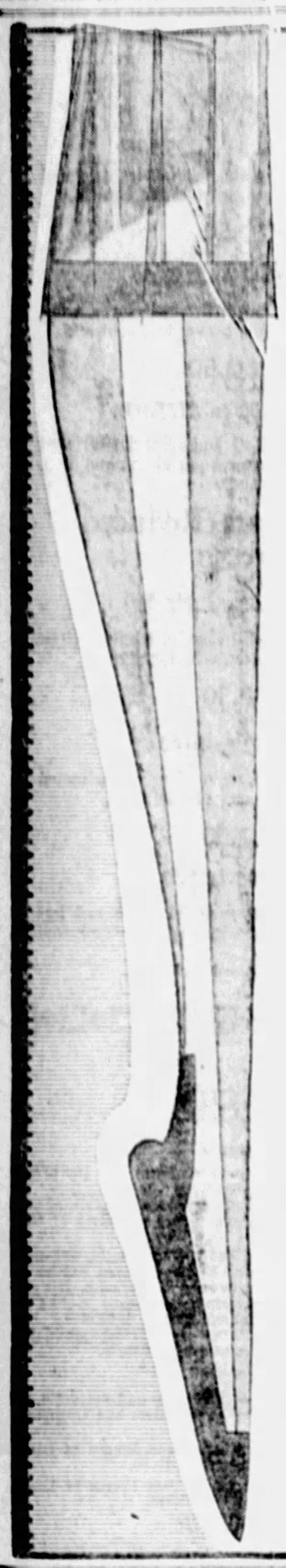

MEYER JONASSON & Co.

LIBERTY AND OLIVER AVENUES—CALL ATLANTIC 6200

Tomorrow

Sale of Hosiery

Silk from Top to Toe

* * *

Chiffon Weight

* * *

Full Fashioned

* * *

Pure Silk

$1.35 PAIR

3 Prs. for $4.00

An Exceptional Stocking at a Very Exceptional Price

WHEN you see it you will want several pairs. At this price we have never approached its sheerness, fineness and all around excellence. Pure silk from top to toe—32 inches long—reninforced foot with toe guards. Sizes 8½ to 10.

'Phone and Mail Orders Will Be Accepted

The Colors:

Many new shades to match with spring costumes. Deepening in color in the order named.

Mirage, Parchment, Seasan, Grain, Honey, Beige, Aloma, Beechnut.

Gray tones — Grege, Dust, Misty Morn, Gun Metal.

SCHROEDER'S

Pittsburgh's Leading Music Store—World's Best Piano and Radiolas—Phone Atlantic 4690

KURTZMANN

New Exquisite Standard and Period Models
The Unqualified Choice of Those Who Know!

The world's Master Piano—by the world's Mastermakers! Reaching its loftiest standard of quality in the new standard and Period models,

—at prices less than you would expect to pay for pianos of this magnificent make. There is a KURTZMANN for every home—and every purse, $450 up to $3,000.

$950

$25 Cash: Balance 2 to 4 Years

Half Off January Sale

EVERY DEMONSTRATOR, TRADE-IN AND USED MODEL AT FIFTY CENTS ON THE DOLLAR

Kurtzmann Grand	$695	Chickering Grand	$495	Knabe Upright	$175
Steinway Grand	485	Sohmer Player	190	Mason & Hamlin	225
Kohler Grand	335	Frederick Player	175	Decker Bros. Upright	90
Knabe Grand	470	Kohler Player	340	Emerson Upright	225

$10 Delivers One! Balance $5 and $6 Per Month!

KURTZMANN, BRAMBACH, AUTOPIANOS SOLD ONLY BY

Radiolas $69.50 Up

SCHROEDER'S

820 Liberty Ave., Pittsburgh

Radiola No. 17 With Tubes $157.50

Champ Commuter Travels 500,000 Miles on Rails

Presiding Judge Richard A. Kennedy of the County Court yesterday completed his fiftieth year as a commuter in the Central Region of the Pennsylvania Railroad. Traveling daily from Tarentum to Pittsburgh, Judge Kennedy is now said to be the veteran commuter of the district, having traveled a total of approximately 500,000 miles. He began commuting when he first entered law school in Pittsburgh. During the 50 years he has spent about $5,000 for commutation tickets.

AUTO SHOW

motor square garden

opens

Next Saturday

See the latest creations of American motor car builders . . . direct from the National Automobile Show in New York.

New refinements in engine design
New developments in chassis construction
New styles and colors for 1928.

The show will open Saturday, January 21st at 7:30 p.m., and will be open daily thereafter, except Sunday, from 10:30 a.m. to 10:30 p.m.

Broadcasting every afternoon and evening through WCAE. Graham McNamee, famous announcer, will appear in person from 9:00 to 10:30 Saturday evening, January 21. Music by Charles Marsh and his famous Radio Broadcasting Orchestra of twenty-two solo artists.

JAN 21st to 28th (EXCEPT SUNDAY)

PASSENGER CARS ACCESSORIES
SHOP EQUIPMENT PARTS

Special Afternoon Attractions

A civic enterprise under the direction of the

PITTSBURGH AUTOMOBILE DEALERS' ASSOCIATION

LAMB CHOPS AGAIN!
Lamb chops and pineapple . . . pineapple and lamb chops . . . lamb chops and pineapple . . . there is no Santa Claus for the woman trying to reduce.
NEW LISTERINE SHAVING CREAM
If you don't say this wonderful new cream gives you the coolest shave you ever had you will be one of the few exceptions.

Sore throat's easiest victims—reducing women!

Neglecting a cold or sore throat is dangerous business for anyone—doubly dangerous for reducing women weakened by strenuous exercises and "canary bird" diets.

For both colds and sore throats often lead to serious complications if not treated immediately.

Look upon throat irritation as a warning and at the first sign of it gargle repeatedly with Listerine, the safe antiseptic, used full strength.

If rapid improvement is not apparent, consult your physician.

Time and time again, however, Listerine has checked colds and sore throats before they had a chance to become serious.

Certainly, this pleasant precaution is worth taking during winter and early spring weather when grippe, "flu," and pneumonia are a constant threat. Lambert Pharmacal Co., St. Louis, Mo., U. S. A.

LISTERINE

—the safe antiseptic

(Advertisement.)

HAD AWFUL PAINS ACROSS HIS BACK

Prominent Railroad Man Was Relieved by Ten Herbs; Praises Medicine.

"Some time ago I began to suffer with my back," was the statement of Mr. Fred Wetzel, prominent railroad man, who lives at 305 South Irving Ave., Scranton, Pa., according to the Ten Herbs Man, who is at the May Drug Store, 529 Liberty

MR. FRED WETZEL

Ave., Pittsburgh, where he is daily demonstrating the great natural medicine, Ten Herbs. "I had terrible pains across my back, which at times felt as though it might break in two," continued Mr. Wetzel, who is employed by the B. L. & W. Railway, and is a member of the Knights of Malta. "I had dizzy spells, and my condition became so bad I could hardly work.

"I have always had confidence in herbal medicines, so when I heard about Ten Herbs, I decided to try it. This preparation made a great improvement in me. I don't have those terrible pains across my back any more, and I am free of dizzy spells. Ten Herbs did so much for me, I shall never be without a bottle in my home. I am pleased to endorse it to the public."

If you are weak, nervous and underweight; if appetite is lagging and you lack ambition; if there is stomach distress, aches or pains throughout the body, biliousness, headaches, dizziness, frequent rising at night, or constipation—you had better try Ten Herbs, which is used and highly recommended for all such disorders. Thousands say this great herbal compound benefits and invigorates the stomach, liver, kidneys and bowels, and has a cleansing, soothing, correcting effect on the entire system. Get a bottle today and see how you feel after taking a few doses of this popular medicine.

The Ten Herbs Man is at the May Drug Store, 529 Liberty Ave., Pittsburgh, where he is daily meeting the public and explaining the merits of this medicine. Free sample given.

WANTED—Art Glass Man, Figure Painter, Cutters and Glaziers
WYOMING VALLEY ART GLASS CO.
KINGSTON, PA.

SODERBOON ORDAINED FOR CHINA MISSION WORK

The Rev. G. W. Soderboon was ordained into the ministry of the Methodist Protestant Church last night at a rally of the Young People's societies of the Pittsburgh district in the old First Methodist Protestant Church, 611 Union avenue, North Side. Mr. Soderboon will leave soon for China to do missionary work.

$1,000 FAILS TO MOVE WIFE; GETS DIVORCE

James Paul Growdon, 633 Clyde street, who sent $1,000 for his wife, Hazel Estella Growdon, Portland, Ore., to move to Pittsburgh—although she refused to come—received a divorce decree yesterday from Judge John A. Evans. The couple were married in 1916. Growdon, an engineer, is employed by the Aluminum Company of America.

AUBURN

built more straight EIGHTS in 1927 than any other automobile company

WOMAN SLAYER GETS LIFE TERM

James Johnson, Homestead Negro, was sentenced to life imprisonment on a first degree murder charge by visiting Judge J. Frank Graff in Criminal Court today.

Johnson withdrew his plea of not guilty yesterday after prosecution testimony had been heard and put himself at the court's mercy. He was accused of slashing his landlady, Mrs. Ella Bryant, Negro, 38.

It was brought out today that Johnson had been sentenced to life imprisonment in Norfolk, Va., on a murder charge in 1915 and had been pardoned in 1922.

Lucio Mendoza, 19-year-old Mexican of Cherry way, Homestead, testified that in self defense he had killed Porforio Cerbantez, 35, also a Mexican, on the old Brown homestead property, Browns Hill, last July 6. He took the stand in his own defense in Criminal Court, where he is on trial for murder before Visiting Judge A. B. Smith of Susquehanna county.

BY ALL MEANS TRY THIS FRUIT SALAD DRESSING

Place in saucepan: cup SNOWFLAKE Sugar, ¼ cup water, 2 tablespoons cornstarch. Stir to dissolve, bring to boil, cook for 5 minutes. Add: yolk of egg, juice of one lemon, juice of ½ orange. Beat hard; fold in stiffly beaten white of egg, chill and serve.

CAUTION

Some icing sugars come in 10-ounce packages. In order to get 12 full ounces ask for

SNOWFLAKE POWDERED

The MINUTE ICING SUGAR

100% Pure Eastern Cane Sugar

EPIPHANY SHOW ON TONIGHT

The cast of "The Epiphany Musical Review" is ready for the first performance, which is scheduled for tonight at the Epiphany Auditorium, Washington place. The big amateur production, staged for the benefit of the Pittsburgh Lyceum, also will be given tomorrow night.

The Epiphany players have a big surprise for the two big audiences which they expect. The first part of the show is in the nature of an old-time minstrel production with blackface comedy abounding. The after part is loaded with features.

J. VANCE, WASHINGTON COUNTY PIONEER, DIES

WASHINGTON, Pa., Jan. 18.—John Vance, in his eighty-eighth year, a member of one of the pioneer clans of Washington county, died yesterday at his home, 241 Locust avenue. He was born at the old Vance homestead, east of here. He was a prominent farmer and breeder of Percheron horses. Since 1878 he had been an elder of the First Presbyterian Church of this city, being elected to succeed his father, Samuel Vance, at his death. One sister, Mrs. Martha Paul of this city, survives.

Winter Vacations Pay! big dividends in health and happiness

Mardi Gras in New Orleans

America's Gayest, Greatest Carnival

An astounding spectacle of carefree gayety—brilliant parades—gorgeous floats—milling throngs of masked revellers—and the fascinating old streets of New Orleans as a background—there's nothing else like it in America. See Mardi Gras this year—week ending February 21st.

All Expense Tour

$95 from Chicago $89 from Cincinnati $83.45 from Louisville

MISSISSIPPI GULF COAST INCLUDED

Special Train from Chicago, Cincinnati and Louisville.

Illinois Central Tenth Mid-Winter Vacation Party to New Orleans direct or via Mississippi Gulf Coast leaves Chicago, Cincinnati and Louisville Saturday, February 18, on six-day trip to Mardi Gras. Hot Springs side trip $23.55 additional.

Send for descriptive circular—use coupon

Mardi Gras at Biloxi February 21st. Brilliant historical parades.

J. G. Harrington, Traveling Pass'r Agent
2249-4 Oliver Building, Pittsburgh, Pa.

Send, without cost to me, circular describing all-expense Mardi Gras tour to New Orleans.

Name _____

Address _____

Panama Limited

The last word in elegance and luxury—21 hours to New Orleans. Leaves Chicago daily 12:30 p. m. Extra fare.

Two other all-steel trains daily to New Orleans leave Chicago 9:00 a. m. and 6:15 p. m.

Two trains daily Cincinnati and Louisville to New Orleans, leave Cincinnati at 7:20 a. m. and 6:25 p. m.; Louisville at 12:10 p. m. and 10:00 p. m.

Special reduced Mardi Gras round trip fare from Pittsburgh via Chicago $70.46; via Cincinnati or Louisville $67.80, on sale February 13 to 19, inclusive.

For fares and reservations, ask
J. G. Harrington, Traveling Passenger Agent
Illinois Central Railroad
2249-4 Oliver Building, 355 Smithfield Street
Phones Atlantic 3237-3238, Pittsburgh, Pa.

700-K

Illinois Central

THE ROAD OF TRAVEL LUXURY

THE McCREERY JANUARY CLEARANCE

A strict adherence to the principles of good storekeeping—putting every department in readiness to receive the New — that stocks for Spring may be style-right, complete and well-diversified. Seasonable merchandise and broken assortments of styles must be cleared—nothing will be carried over.

Formerly $1.95 Hand-Made

Lingerie

Reduced For Clearance to

$1.45

Chemise of white nainsook with hand-drawn work and hand embroidery—some trimmed with real Irish or filet picot or Binch laces.

Step-ins of white nainsook with hand work and touches of real laces.

Nightgowns of white nainsook, hand-made and hand-embroidered in Philippine fashion. Several styles and a variety of embroidery designs.

Other Featured Values in Lingerie

Formerly $2.95 Hand-made Step-ins, Vests, Gowns, Slips and Chemise. Choice **$1.95**

Formerly $3.95 Hand-made Step-ins, Vests, Gowns, Slips and Chemise. **$2.95**

Formerly $4.95 and $5.95 Hand-made Step-ins, Vests, Gowns, Slips, Chemise. **$3.95**

Formerly $6.95 Hand-made Step-ins, Vests, Gowns, Slips and Chemise. **$4.95**

Formerly $5.95 Hand-made Pajamas, hand-embroidered. **$3.95**

(McCreery—Fourth Floor)

Women's and Misses' Coats Reduced

All Remaining Dress Coats Have Been Radically Price-Lowered and Put Into One of These Groups.

$69 $98 $125 $149 $189

Luxurious models in the manners that have received great acclaim this winter—wrap, straight or flared silhouettes. Coats of Alexa, Durovella, Malina, Donera, Silk Broadtail Cloth, with generous trims of Skunk, Kit Fox, Beige or Platinum Wolf or Fox, Chinchillette, Beaver, Mole, Fisher Fitch. Coats that may be worn through the winter and into the spring.

All Utility Coats

Regardless of Former Prices . . **$25**

Women's and Misses' Sizes

Just the type of coats that will fit well into any woman's or miss' wardrobe—coats of fine tweeds and checks and mixtures with Paquin mushroom collars of Wolf or Natural Lynx. Effects of blue, green, tan, etc. Sizes for women and misses.

(McCreery—Third Floor)

Wash Fabrics Reduced

A Close-Out of Seasonable Fabrics

Fancy Printed Challis — a choice selection in large and small patterns for women's and children's dresses. 36 inches wide. Formerly 39c yard—reduced to **25c Yard**

Fancy Printed Charmeuse in multi-colored patterns on pastel grounds. 36 inches wide. Formerly 45c yard—reduced to **39c Yard**

Mercerized Shantung in plain shades of blue, rose, mulberry and tan. 36 inches wide. Formerly 45c yard—reduced to **39c Yard**

All-linen Suitings — excellent quality, but in odd pieces and broken colors, navy, brick, grey, brown and green. 36 inches wide. Formerly 95c—reduced to **59c Yard**

Fancy Celanese Prints — our entire stock of rich floral and set designs, in white, light blue, green, yellow, orchid, red, rose, pink or navy. Formerly $1.95—reduced to **$1.50 Yard**

White Longcloth in ten-yard pieces. Presenting two exceptional qualities in 36-inch width. **$2.50 and $2.95 Piece**

(McCreery—Second Floor)

Leather Hand Bags

Of the Finer Types Reduced In Two Important Groups

$7.50 and $17.50

One-of-a-kind bags of fine imported leathers—squares, underarms, pouches—some combined with calf fur. Unique frames and clasps.

$57.50 Brown Ponyskin Envelope Style Hand Bag. Reduced to **$37.50**

Zipperlock Bags of calf leather in beige, blue, brown, green, etc.—three sizes at **$5.00, $8.50 and $12.50**

Lizard Grain Travel Box in dark green tone, fitted with mirror top and perfume bottle. **$7.50**

Leather Novelties—Florentine cigarette boxes, letter cases, folding picture frames, etc. **$4.95**

Hand Bags of Various Kinds

Pouches, underarms, back-straps, etc.—of the winter's favorite leathers, silk or chintz. **$1.24**

(McCreery—Street Floor)

MEN!

January Selling of Overcoats and Suits

A Mid-Season Opportunity to Save on McCreery Tailored Clothing

$36.50 $44.50 $54.50

With Winter's course only part way run—how opportune is this event. Overcoats of finest foreign and American woolens — in the model and weave you like. . . Suits in the manners worn by best-dressed men . . . All appreciably underpriced!

(McCreery—Seventh Floor)

Over 500 Pairs Curtains Reduced and Grouped at Three Prices

$1.00 $1.35 $1.95

Various lots from our regular stock that have been selling for $1.35 to $3.50, regrouped for immediate clearance. Rayon ruffled curtains, single and triple ruffled voile curtains, double ruffled marquisette curtains, dotted marquisette and grenadine curtains, net curtains and white voile Boston ruffle curtains. Some in quantity, some in few of a pattern. Early selection tomorrow is advisable.

Drapery Remnants

$1.95 and $2.45

Various drapery fabrics, sun-fast materials and tapestries suitable for cushions or seat covers. Priced by the piece.

Silk Damask Samples

$2.95

Silk damasks, velours and plush—in 1½-yard lengths. Priced by the piece.

Scrims and Rayon Fabrics

95c

In odd lengths—formerly priced 75c and $1.00 a yard. Priced by the piece.

Cretonne Remnants

45c and 95c

One- to three-yard lengths—formerly 45c to $1.15 yard. Priced by the piece.

(McCreery—Sixth Floor)

Clearance of Odd Lengths of Linoleums and Carpets

One-Fourth Off!

Inlaid and Printed Linoleum

Odd lengths up to 25 square yards (many of them 15 to 20 square yards), for bathrooms, kitchens or any small or medium size areas.

Carpet Remnants

Wilton, Velvet and Axminster Carpets in short lengths, 2 to 9 yards. All standard McCreery qualities, in plain colors or attractive figured effects. 27 and 36 inches wide.

Discontinued Patterns of Domestic Rugs

9x12 Wilton Rugs—formerly $137.50—reduced to **$98.50**

Whittall's 9x12 Palmer Wilton Rugs—formerly $95.00—**$69.75**

9x12 Axminster Rug—regularly $85.00—reduced to—**$46.50**

Formerly $42.50 9x12 Axminster Rugs—reduced to—**$37.50**

Convenient Payments May Be Arranged

(McCreery—Eleventh Floor)

The Plays and Players Stage Screen

THE PITTSBURGH SUN-TELEGRAPH

WEDNESDAY, JANUARY 18, 1928

Ever-Changing Feminine Styles Is One Cause For Shut-Down of Another Motion Picture Studio

By LOUELLA O. PARSONS,

Motion Picture Editor of Universal Service.

LOS ANGELES, Jan. 18.

THE ever changing styles in women's costumes, together with over-production, is given as the reason for closing Universal Studios. H. M. Henigson, in verifying the report that Universal will temporarily cease production activities, stated that Universal cannot possibly release any more pictures for 18 months.

"There are so many films already made and awaiting release," said Mr. Henigson, "it would be the height of foolishness to go ahead producing. Styles change too rapidly. A modern picture made today and released 18 months hence would be laughable. A year ago the skirts were up to the knees; today they are wearing them longer. The rainy season, too, will be here shortly—the time when production must necessarily be lessened."

Warner Brothers was the first company to shut down for two months. The stages at Universal City will be darkened for a period of six to 10 weeks, although plans for future pictures will be discussed. There is a strong rumor that other companies will follow this example.

As long as Edmund Goulding's active brain is intact, you may bear of him selling himself and an idea to some studio. He has more of these ideas than any individual in Hollywood—and while some of them may be a bit too radical there are others that are worth investigating. I have in mind a play he recently wrote. He told the story to John McCormick, who hit the ceiling three times, sent a hurry call for Colleen Moore and nabbed that tale before Eddie ever left Mr. McCormick's office. They will call it "Tomorrow" and it is to be Colleen's next picture, following "Lilac Time."

Bessie Love's overworked tennis racket and ukulele will be idle for the next few weeks. Bessie is moving to the Columbia studio to star in "Broadway Daddies" for Harry Cohn. She steps right into Columbia from Universal where she recently completed "Has Anybody Here Seen Kelly?" There apparently will be no anxious moments of waiting and fear for the next job for Bessie for many a day. She's one free-lance player who, like Tennyson's immortal brook, goes on forever. Frank Capra will direct Miss Love and the rest of the cast gradually is being assembled.

The star who has his option taken up at an increased figure may feel that he is a Sarah Bernhardt and an Edwin Booth combined. Producers aren't exercising their options this season. I know of 10 individual cases where players have been offered a renewal of their contract at the same figure, being denied the increased salary called for in the option. In some cases, realizing the condition of things, the stars have bowed to the inevitable and accepted the producer's offer. Others have started out independently to try and get a higher salary elsewhere. Richard Dix is said to be leaving Paramount all because of an option, and there are many others equally well known and equally profitable to the box office. Just whether or not the producers will be able to regulate salaries in this way is a moot question.

Allow me to present Beverly Hill. Honest, it isn't a pun and, honest, I'm not advertising the well known town. Beverly Hill is the name of Tiffany-Stahl's latest screen find. If my advice means anything, they'll change this moniker back to the real name of Barbara Leonard. Such a name is a handicap before the girl ever gets started. She is to be groomed for bigger and better stardom. Her curriculum consists of a small part first, followed by more pretentious roles.

The Noah Beerys will start life all over again in a bungalow at Studio City, near Lankershim. About a year ago Mrs. Beery left home and Mr. Beery was left alone with only a big house to cheer him. But now they've kissed and made up and are all ready to start life anew. He is building a bridal bungalow for her where all past differences will be forgotten. If only all married people could be sensible enough to separate for a few months when there are disagreements there would not be so many divorces. Mr. Beery, by the way, is getting along famously with his free-lancing, but then he would, for he is at all times a good actor.

Charles Puffy, Hungarian actor, takes his pen in hand to ask me not to refer to him as the rotund comedian of Universal Studio. "That title," he says, "has followed me around in my American career. I do not consider my self a comedian, nor am I any more at the Universal Studios. Of course, I am rotund. I cannot deny that." I'm afraid I disagree with Mr. Puffy, who seems to feel that a comedian is not as gifted as a tragedian. However, we haven't the space to argue about this in the paper, nor the time. But I do notice a tendency on the part of the foreign members of the film colony to regard comedy as an inferior species of screen entertainment.

Snapshots of Hollywood. Constance Talmadge having her hair shampooed at Jom's Beauty Parlor with 10 people watching the operation. Carmel Myers looking despairingly for a taxi to convey her to a late luncheon appointment. Her car was suffering from a flat tire. Harry K. Thaw sauntering into the Mont-Marte, accompanied by the two beautiful young girls who came west with him.

Lew Learns to Drive

LEWIS STONE had to take lessons from Alexander Korda to qualify as a chauffeur of a chariot in "The Private Life of Helen of roy." Maria Corda is the passenger.

GERMAN DRYS ASK NEW TAX

By Universal Service.

BERLIN, Jan. 18.—Like a bolt out of the blue, prohibition has become a national issue in Germany. The entry of the League of German Municipalities into the political field with a demand for a liquor tax surprised even the drys.

Beer and wine enthusiasts felt that their stronghold was really endangered for the first time with the formal declaration of the league, representing every important city, that the time is ripe for a heavy liquor tax in order to "discourage excessive drinking with its resulting social and economic burdens to the state."

Musical Pieces in Future Bills

"Countess Maritza," an operetta, comes to the Alvin next Monday night for a stay of one week only, playing the usual Wednesday and Saturday matinees, and for which the sale of seats will begin tomorrow morning. The company includes Walter Woolf, Odette Myrtil, Gladys Baxter, Marjorie Peterson, George Dobbs, Robert Greig and others.

Monday evening, January 23, will bring "Africana," the Negro revue, which has had a run of six months on Broadway and four weeks in Philadelphia, to the Nixon Theater. The star is Ethel Waters, a comedienne who has received much commendation. The seat sale opens Thursday.

Tomorrow, Howard Thurston, the magician, will play the first matinee of his engagement in the Pitt this season. At the Saturday matinee, Thurston will entertain a number of school children with his mysteries.

Bob Hall, known as "The Extemporaneous Chap," will appear in the program of Keith-Albee vaudeville in the Davis next week. He makes poems on every conceivable subject, and does it extemporaneously.

Barthelmess Busy Filming Story of "Chad"

An ideal vacation land has been discovered by Richard Barthelmess. The First National star is now on location, making the picturization of John Fox, Jr.'s "The Little Shepherd of Kingdom Come," and in the California hills Barthelmess and his company have found some of the most beautiful scenic spots in America.

In wooded glens, far from civilization, Barthelmess and his fellow players are making scenes for this epic of the Civil War days, and enjoying every minute. On a raft equipped for camping with a shelter tent and a fire, Barthelmess will make a trip down a river, for the picture, as did "Chad," the boy hero of the original story.

"The Little Shepherd of Kingdom Come" is an Alfred Santell production, with Santell at the megaphone. The members of the company who are on location with Barthelmess include Molly O'Day, his leading lady, Nelson McDowell, Martha Mattox, Victor Potel, Mark Hamilton, William Bertram, Gardner James, Walter Lewis and Bob Milasn.

Court Upholds Use of 'Her Wild Oat' as Film Title

NEW YORK, Jan. 18.—The use of "Her Wild Oat" as the title of the First National picture starring Colleen Moore was upheld by Judge Goddard of the United States District Court when he dismissed a request for an injunction restraining First National from the use of that title made by Samuel Cummings and Public Welfare Pictures Corporation.

In denying the motion, Judge Goddard said that in his opinion the title "Her Wild Oat" in no way conflicts with that of the plaintiffs, whose picture "Some Wild Oats" released in 1920, is nominally of an educational character, designed for special audiences interested in hygienic education.

According to Judge Goddard, First National Pictures is within its rights in using "Her Wild Oat" as the title for a screen production of a totally different character presenting a well-known star.

CONCERT BY KREISLER TO BE GIVEN JAN. 26

Fritz Kreisler will give a concert on Thursday evening, January 26, in Carnegie Music Hall, the sale for which opens tomorrow. His program will include the Bach Sonata in E-major, Mendelssohn Concerto in E-minor, and shorter numbers, including several of his own works. Carl Lamson will accompany. Mr. Kreisler.

BARITONE SINGER IN CONCERT HERE FRIDAY

Louise Graveure, noted baritone, will appear in the Carnegie Music Hall Friday night as the third feature in the Bortz concert series. His program will include operatic selections, folk songs and classical numbers.

FRANCE TO REPLY TO U. S. NOTE FRIDAY

PARIS, Jan. 18.—The French reply to the last note from Secretary of State Kellogg will not be sent until Friday, Foreign Minister Briand discussed the status of the Franco-American negotiations at the cabinet meeting yesterday and decided to hold off his reply until Friday, when the text will be presented to the council of ministers.

A Baby in Your Home

The Remarkable Influence of a Doctor's Prescription After Years of Cruel Disappointment

You Can Try it Free

Hundreds of married women, childless for years, suddenly find themselves in a state of the most blissful anticipation due to the influence of a doctor's most wonderful prescription, which you can try free by simply sending the coupon below.

Mrs. A. G. Smith, 1712 Kentucky St., Lawrence, Kans., says: "I now have the sweetest little baby girl and am sure it was Dr. Elder's prescription that made it possible. I didn't think I'd ever have a baby."

Every married couple who really want children should at once write to the doctor and get a free trial of this prescription together with his invaluable book of instruction. For your convenience fill out the coupon and mail it today.

PRESCRIPTION COUPON

Dr. R. Will Elder,
141-D Ballinger Bldg., St. Joseph, Mo.

Please send me a free trial of your treatment for Sterility and Instruction on how to use it. I enclose 10c for postage and packing.

Name.....
St. Address or R. F. D.....
City..... State.....

(Advertisement.)

Give that Gas

just two minutes!

How old is your stomach? Do grumblings and rumblings and belches after hearty meals tell its age? End such distress—every pang of indigestion—in two minutes! Then give Stuart tablets the famous Monday-to-Sunday test, for lasting benefits from this happy combination of magnesia, calcium carbonate and other soothing things.

Wherever you find a drugstore, you'll find Stuart's. The handy metal box for purse or pocket (enough for the one-week test) is a quarter. The large size for 60 cents, and the family size, $1.20. A sweet stomach for twenty-five cents.

STUART'S DYSPEPSIA TABLETS

(Advertisement.)

IF YOU HAD A NECK AS LONG AS THIS FELLOW AND HAD SORE THROAT ALL THE WAY DOWN

TONSILINE

The National Sore Throat Remedy

SHOULD QUICKLY RELIEVE IT

ALL DRUGGISTS

AMUSEMENTS.

Shubert Pitt — TONIGHT 8:15 — Mats. Tomorrow and Sat. 2:15

THURSTON The Famous Magician

100-MYSTERIES-100

Nights and Sat. Mat., 50c to $1.65; Mat. Tomorrow, 50c to $1.10.

AMUSEMENTS.

NIXON — MAT. TODAY — TONIGHT 8:15

HASSARD SHORT Presents

Frank McIntyre, Lynne Overman, Jeanette MacDonald, Billy B. Van, Carl Randall

In a New Musical Comedy

"ONE SUNNY DAY"

With Rosalie Claire—Audrey Maple

COMPANY OF 100

Prices: Nights, $1.10, $2.20, $2.75, $3.30, $3.85. Wed. Mat., 25c, $1.10, $1.65, $2.20, $2.75. Sat. Mat., $1.10, $1.65, $2.20, $2.75.

NEXT WEEK—SEATS THURS.

SOCIETY'S LATEST FAD

ETHEL WATERS

The Most Dynamic Colored Comedienne

"AFRICANA"

A Lot of Coal-Black Dynamite!

Six Months' Run on Broadway, New York.

Prices: Nights and Sat. Mat., 50c, $1.00, $1.50, $2.00. Wed. Mat., 50c, 75c, $1.00.

1,000 GOOD SEATS—50c and 75c

Shubert ALVIN — Tonight 8:15 — Mats. Today and Sat. 2:15

GAY PAREE

CHARLES "CHIC" SALE

ENTOURAGE OF 159

World's Foremost Beauty Exposition

NIGHTS—$1 to $3.

BARGAIN MAT. TODAY $2 BEST SEATS

Saturday Mat. $2.50 and Down

ONE WEEK BEG. NEXT MONDAY

Mats. Wed. and Sat.—Seats Tomorrow

Every Once in a While Something Unusual is Offered Musically. Here It Is!

COUNTESS MARITZA

"PLAY, GYPSIES, PLAY"

A MUSICAL JOY BOMB

With the New York Company

Walter Woolf—Odette Myrtil—Harry K. Morton—Gladys Baxter—Marjorie Peterson—George Dobbs—Robert Greig

50—Gorgeous Gyrating Gypsies—50

Prices: Nights, $1.10 to $3.30; Wed. Mat., 50c to $2.20; Sat. Mat., 50c to $2.75

VISIT HEINZ PLANT

Largest of Its Kind in the World

See the new cereal, Rice Flakes, and other members of the 57 Varieties prepared. Taste the good things made by Heinz. Visit Home Economics Department and hear the lecture. Individuals, parties, and organizations welcome, 9 to 4 daily, except Saturday. Easily reached—and your courtesy

H. J. HEINZ COMPANY 57

GAYETY — JAZZ BABIES — MIDNITE SHOW EVERY SUNDAY

ACADEMY — Mutual Burlesque — 2:15 and 8:15

GIRLS from HAPPYLAND

THE BIG FUN SHOW

Friday Nite, Jan. 20—Carnegie Hall

LOUIS GRAVEURE

Tickets at Mellor's, J. A. Bortz, Mgr.

CARNEGIE MUSIC HALL—Thursday Nite, January 26th. May Beegle Presents

FRITZ KREISLER

Tickets Tomorrow at Schroeder's, 830 Liberty Ave., $1.10 to $3.30.

PITTSBURGH ORCHESTRA ASSOCIATION PRESENTS WALTER

DAMROSCH AND N. Y. SYMPHONY ORCHESTRA

America's Most Beloved Conductor.

Syria Mosque—Friday Eve. and Saturday Mat., Jan. 27-28

Mail Orders to May Beegle, Union Trust Bldg. $1.00 to $3.00.

Get Relief FROM CATARRH COLDS-COUGHS

KONDON'S CATARRHAL JELLY

squeeze onto finger—apply to Nose

is guaranteed by 35 years service to millions of Americans. Kondon's works wonders for your cold, sneezing, cough, chronic catarrh, headache, sore nose, etc.

Druggists have 30c and 60c tubes

FREE 20 Treatment tin on receipt of your name and address

KONDON Minneapolis, Minn.

AMUSEMENTS.

OVALTINE

Now a new "Pick-up" Drink from Switzerland

Picks you up when you feel low . . . Ends afternoon "let-downs" . . . Keeps you on your toes

Busy, ambitious men. You'll find them everywhere now. "Hitting the ball" as hard in the late afternoon as in the early morning. This is how they are able to keep up the winning pace.

They drink a glass of Hot Ovaltine whenever they feel mentally or physically tired. It puts them back in their stride almost instantly. For this new Swiss food-drink has the amazing power to pick you up in a natural, healthy way. To give you tireless energy that outlasts the day. This is why.

Every glass of Hot Ovaltine is actually a meal in itself. In such easily digested form that it quickly supplies your system with energy-producing nourishment. Also helps to digest other foods you eat. Millions now drink Ovaltine regularly. At soda fountains. In their offices. At home. More than 20,000 doctors recommend it.

Drink a glass of Hot Ovaltine when you feel tired. Served at all of our fountains. Or you can easily make it at home. We have Ovaltine in 4 different sizes for home use.

Take a can home. 4 sizes for home use. Delicious, hot or cold.

NOW SERVED AT ALL OUR FOUNTAINS

MAY'S DRUG STORES ALL OVER GREATER PITTSBURGH

DAMROSCH TO DIRECT IN SYMPHONY HERE

Walter Damrosch and his New York Symphony Orchestra will play in Syria Mosque Friday night and Saturday matinee, January 27 and 28. The Friday night program will include "La Nuit Ensorceles" by Chopin-Aubert, in which Mr. Damrosch plays a small part on the piano, and "Entrance of the Little Fauns" by Pierne. The Symphony for Friday night is Beethoven's No. 3, the "Eroica". The symphony for the Saturday matinee is Brahms No. 2.

FILMLAND

PITTSBURGH'S LEADING MOTION PICTURE & VAUDEVILLE THEATRES

The Stanley-Davis-Clark Theatres

Showing the World's Greatest Feature Pictures and Stage Attractions

GRAND In the Heart of Pittsburgh

MORNING MATINEE PRICES 10 A. M. TO 1 P. M. 35c

ALL THIS WEEK

MILTON SILLS in THE VALLEY OF THE GIANTS with Doris Kenyon

STAGE PROGRAM

6 DIXIE DAISIES

4 SYMPHONISTS

Midnight Show—Sunday 12:45

BILLIE DOVE—"The Love Mart"

Stage—REGNICE & PANZY, GOULD & BERNARD

DAVIS

THREE COMPLETE SHOWS DAILY

Continuous 12:30 to 11:00 P. M. Four on Saturdays, Noon to 11:30 P. M.

KEITH-ALBEE VAUDEVILLE

ALL THIS WEEK

THE YOUNGER FOYS

CHIPS OF THE OLD BLOCK

GUY & PEARL MAGLEY

ROSE & THORNE | YACOPI TROUPE

ROSALIND RUBY

AL. GORDON'S COMEDY CANINES

Feature Picture

ESTHER RALSTON in "THE SPOTLIGHT"

OLYMPIC Fifth Ave., Downtown — "The Wizard," Edmund Lowe — VITAPHONE

REGENT PENN AT HIGHLAND — "THE SPOTLIGHT" Esther Ralston — VITAPHONE

LIBERTY PENN & HIGHLAND — "The Valley of the Giants" Milton Sills — On the Stage, 6 JOLLY JESTERS

Midnight Show—Sunday 12:45

BILLIE DOVE—"The Love Mart"

Stage—The Four Symphonists

STATE FIFTH AVE., Downtown

COLONIAL Wood St. Wilkinsburg — "HIGH SCHOOL HERO" Nick Stuart—Sally Phipps

RITZ FIFTH AVE., DORMONT — "A BOND DIVORCE" Ralph Graves

ROWLAND Wood St. Wilkinsburg VAUDEVILLE — "NO PLACE TO GO" Lloyd Hughes—Mary Astor

ARSENAL BUTLER AT MAIN

PLAZA 4705 Liberty Ave.—Atl. 1434 — "UNDERWORLD" George Bancroft—Evelyn Brent

BELMAR Homewood & Frankstown

MANOR FORBES AT MURRAY — "HER WILD OAT" Colleen Moore

STRAND FORBES AT ATWOOD — "The Girl in the Pullman" Marie Prevost

SCHENLEY Fifth St., Oakland — "Buttons"—Jackie Coogan — On the Stage, JACK McCLUSKY & CO. in "HITS OF 1928"

Benefit Midnight Show DAVIS Thursday, January 19 Auspices Theatre Managers Association. Entire Proceeds for Destitute Women and Children of Allegheny County Miners. Seats $1.65. Now on Sale at Box Office. ACTS FROM ALL THEATRES

CAMEO 2ND BIG WEEK — Fifth Avenue, Downtown — POWERFUL BIBLICAL ROMANCE — "MOON OF ISRAEL" With Marin Corda, Arlette Marchal and cast of 50,000! — COMEDY — NEWS — MUSIC — Sat.—Conrad Veidt in "A Man's Past"

NEIGHBORHOOD THEATER TODAY

DORMONT WEST LIBERTY AVE. — THOMAS MEIGHAN in A CITY GONE WILD

RIALTO 1509 FIFTH AVE. — EILEEN PRINGLE in TEA FOR THREE

LIBERTY DUQUESNE WAY AT 6TH AVE. — THE BIG PARADE

WASHINGTON SWISSVALE — SID CHAPLIN in MISSING LINK

GARDEN North Ave., near Federal — Phone Fairfax 1110 — MAY McAVOY and CONRAD NAGEL in IF I WERE SINGLE

TRIANGLE FRANKSTOWN NEAR PENN — ALICE TERRY in GARDEN OF ALLAH

NOVELTY 217 FEDERAL STREET NORTH SIDE — ROY STEWART in ROARING FIRES

HILL-TOP Warrington, Allen Ave. Lafayette 1370 — HERE DANIELS in SHE'S A SHEIK

CAPITOL Warrington, Bellefonte Lafayette 4619 — SPECIAL CAST in A LITTLE JOURNEY

HIPPODROME BEAVER AVE. & JUNIATA ST. — DOLORES DEL RIO in LOVES OF CARMEN

AMERICAN 2240 BRIGHTON RD. Cor. Woods Run Ave. — OLIVE BORDEN in THE JOY GIRL

NEW KENYON THEATRE Federal Street, N. S. — COLLEEN MOORE — 'Her Wild Oat' 3 Stage Acts — LAST DAY

CAMERAPHONE EAST LIBERTY — "NIGHT LIFE" Johnny Harron, Alice Day — Mack Sennett Comedy, "ICE COLD COEDS" News Events

LOEW'S UNITED ARTISTS PENN THEATRE AT SIXTH & PENN

Now Playing

William Haines in "West Point" with Joan Crawford

M-G-M Production

Stage Rendezvous "SPANISH FOLLIES" with Billie Randall, Ace Accordionists—Monoff & Gifford, Manhatters—Zanou & De Linn, Dancing Debutantes, DAVE HARMAN BAND.

Next Week, GLORIA SWANSON in "SADIE THOMPSON"

LOEW'S ALDINE LIBERTY NEAR NINTH — Now Playing

Vaudeville including Harry Girard & 14 Songbirds—Barrett & Cuneen—Smith & Hart—Castleton & Mack, and France & La Pell.

On the Screen 'The Wreck of the Hesperus'

FILMLAND

SEIZE C. OF C. GUESTS' RUM

400 SEARCHED LEAVING BOAT

HOBOKEN, N. J., Jan. 18.—(AP.)—Four hundred guests of the Hoboken Chamber of Commerce, at its annual banquet, including jurists, lawyers, corporation officials, the Hoboken city commission and other of the county's most prominent men, were searched for liquor by two United States customs guards as they left the steamship Berlin of the North German Lloyd Line last night. Sixteen small bottles of liquor were taken, William Sanders, deputy surveyor of the port, said today.

The customs men were not on special assignment, he explained, but were only carrying out the regular orders to search everyone carrying packages from the ship, where the Chamber of Commerce had held its annual dinner. They made no arrests.

The small bottles were of uniform size, he said, adding that he believed them to have been souvenirs of the dinner.

The fact that 400 guests attended the dinner and only 16 bottles were taken, he declared, indicated that the presence of the customs men had become known and other bottles disposed of.

MINE PICKET FREED AFTER FINE IS PAID

Paying a fine of $10, Arthur Lee, union picket in Carnegie, was released from jail today following a hearing before Judge James B. Drew in Common Pleas Court on a writ of habeas corpus obtained by Lee's counsel. Lee had been sentenced to 20 days in jail on a disorderly conduct charge by Justice of the Peace A. W. McMillen of Carnegie.

SELECT COUNTY DEPOSIT BANKS

Depositories for county funds and those of the County Employes Pension Fund, were selected today by the County Commissioners acting as the County Depository Board.

Depositories for county funds are:

Mellon National, Union Savings Bank, Union Trust Company, Freehold Trust Company, Colonial Trust Company, Potter Title & Trust Company, First National Bank of McKeesport, Bank of Pittsburgh N. A., Peoples City Bank of McKeesport and the Washington Trust Company. Depositories for the Pension Fund are Mellon National Bank, Union Trust Company of Pittsburgh, Colonial Trust Company, Pennsylvania Trust Company, Union Savings Bank, Potter Title & Trust Company and the Farmers and Mechanics Bank of Sharpsburg.

ADDITIONAL AWARDS FOR ART EXHIBITION

Two additional awards have been announced for work by local artists in the eighteenth annual exhibition of the Associated Artists of Pittsburgh, which opens February 10 and closes March 9 at Carnegie Institute.

They are an award of $100 to be given by the Art Society of Pittsburgh, for the best figure painting, and an award of $50 given anonymously for the best black and white composition.

AUTO STRIPPERS SHOOT OWNER SURPRISING THEM

JOHNSTOWN, Pa., Jan. 18.—Surprised by Raymond Hitechew, 27, of Shade township, as they were stripping his auto in front of his home, two robbers shot him three times and escaped into the mountains. While detectives searched for the pair, Hitechew was in serious condition in Windber Hospital.

'CIRCUS' PART OF ELECTRIC TALK

At the monthly membership meeting of the Pittsburgh Chamber of Commerce at noon tomorrow, S. M. Kintner, manager of the research department of the Westinghouse Electric and Manufacturing Company, assisted by Dr. Phillips Thomas, research engineer, will stage an "electrical circus," in which the performers will be six of the most startling inventions developed in the last two years in the Westinghouse laboratories.

Although applications of these devices are quite apart from the field of radio communication, they all resulted from researches in radio engineering. "By-products of Radio" is the subject of the address Mr. Kintner will give in connection with the demonstration.

SENTENCE YOUTH FOR AUTO AND STORE THEFT

John Crawford, 17, 1426 Eckert street, North Side, was given a sentence of 90 to 180 days in jail by Judge James R. Macfarlane in Criminal Court today on his plea of guilty to the theft of the automobile of Salvadore Lohorde, 1621 Orchlee street, North Side, and entering the drug store of John L. Jordan, 1200 Woodland avenue, North Side, and taking $10 December 15.

NAME W. C. LEFFINGWELL MERCER BAR PRESIDENT

SHARON, Pa., Jan. 18.—Attorney W. C. Leffingwell, of Sharon, has been elected president of the Mercer County Bar Association for 1928.

Wall Paper Clearance

1/3 to 1/2 OFF

COMPLETE ROOM LOTS

Enough in each room lot to paper a room 12x15

1 .48 Paris Stripes, Rose Clusters $2.50 Value

2 .48 Sunproof Tapestries, Oatmeals—$3.50 Values

3 .48 Stucco Effects, Foliage Brocade, Etc.—$5.00 Value

4 .48 Gold Tapestries, Embossed Birds—$6.50 Value

5 .48 30-inch Mural Blends, Parchments, Stipple Effects; $8.50 Value

New Downtown Store 634 Smithfield St.

Independent Wall Paper Co.

Join Now 1928 Join Now

Christmas Savings Club

It Is Not Too Late to Join the Christmas Savings Club at

The Dollar Savings Bank

Twelve Convenient Classes

5c Increasing Pays	$ 64.61
5c Decreasing Pays	$ 65.45
10c Increasing Pays	$ 129.22
10c Decreasing Pays	$ 130.90
25c Class Pays	$ 12.75
50c Class Pays	$ 25.50
$ 1 Class Pays	$ 51.00
$ 2 Class Pays	$ 102.00
$ 3 Class Pays	$ 153.00
$ 5 Class Pays	$ 255.00
$10 Class Pays	$ 510.00
$20 Class Pays	$1020.00

After Fifty Weekly Payments You Receive Check for These Amounts

Checks for above amounts will be mailed December 1, 1928.

First payment makes you a member.

You may open accounts for members of your family, or friends, and have checks mailed to them at Christmas.

The Dollar Savings Bank

338-344 Fourth Avenue Pittsburgh, Pa.

The Only Mutual Savings Bank in Pittsburgh

Organized in 1855

Assets Over $42,000,000.00

Sun-Telegraph Ads "Stir Things"

Charge Accounts Invited

Bedell

Style Divorced From Extravagance

FIFTH AVENUE, NEAR WOOD

More New Coats

Recognizing the vogue for Black—
Carefully selected for newest styles—
Purchased at substantial savings—

STYLES formerly Sold at $55

Rare combinations of correct style, color, and unusual value. To see is to appreciate.

$35

COATS formerly Sold at $75

Carefully selected because of demanded style features—extra fine fur collar and cuff sets — excellent materials. A most extensive selection.

$55

Fur Coats

Half Price

Not our entire stock but one large group drastically reduced for immediate clearance. You will be amazed to find that you can buy coats of this style and quality at such a low price. A real Season-End Event.

$100

Former Values up to $225

Natural Muskrat	Baby Seal
Silver Muskrat	Russian Calf
Opossum	Russian Pony
Wallaby	*French Seal
Hair Seal	Marmot

*dyed coney

Buy Now — Pay Later — Convenient Deferred Payments Arranged With Our Credit Department

Just full of Creamy flavor!

YOU wouldn't believe milk-chocolate could taste so creamy! Fresh milk with all its cream goes into Nestlé's until it is richest in cream of all! Delicious for picnics and light lunches. Look for the clean silvery wrapper, red lettered for plain bars—blue lettered for almond bars—5¢ and 10¢.

NESTLÉ's SWEET MILK CHOCOLATE

RICHEST IN CREAM 5¢

ONLY HALF THERE

Bored with Life

another victim of cachexia (run-down condition)

WEARY and listless . . . dull eyes and pasty skin . . . tired and bored with life; everyone knows these familiar symptoms of cachexia. But many—millions, in fact—have come to realize the marvelous preventive and corrective powers of the simple food, *yeast*.

Pure yeast, like Yeast Foam Tablets, supplies a substance your body needs in order to build strength and vigor. Eat these tablets and let them give you a new lease of vitality.

Be sure to ask for Yeast Foam Tablets. You'll like their taste. Swallow them whole or chew like candy. They have the full energy of yeast, in concentrated, palatable form.

In 5c packets or the large 50c bottle at drug stores.

NORTHWESTERN YEAST CO., 1750 N. Ashland Ave., Chicago

YEAST FOAM TABLETS

At drug stores everywhere

Eat Yeast Foam Tablets for cachexia (run-down condition). Loss of appetite. Indigestion. Constipation. Boils—Pimples.

RESORTS. Miami, Fla.

RESORTS. Miami, Fla.

Sunshine Spends The Winter Here!

MIAMI

World's Greatest Winter Resort

HOTEL RATES Approximately 50% LOWER THAN IN 1925

MIAMI can accommodate 100,000 visitors comfortably and economically. There are plenty of good comfortable rooms at $2 per day. Average single rates are from $3.50 to $7.50 per day except for the most exclusive deluxe accommodations. Apartments and cottages may be had more reasonably than in many years. Rate quotations are guaranteed by the Hotel Men's Association and the City of Miami.

Every Summer Sport Yours to Enjoy Thruout the Winter

GOLF, tennis, polo, surf bathing, horse back riding, deep sea fishing (the greatest in the entire country), yachting, motor boat racing, archery, horseshoes—every conceivable out-door summer sport is enjoyed at its best in Miami, for Miami's facilities for the entertainment and accommodation of its guests cost more than $300,000,000, making it the World's Greatest Winter Resort.

TRANSPORTATION Finer . . . . Faster

De-Luxe all-Pullman trains make the trip from New York now in 33 hours—43 to 45 hours from Chicago, Detroit and other mid-west cities. Splendid Merchants and Miners coastwise service from Philadelphia and Baltimore. New palatial coastwise ships of the Clyde Line reach Miami in 45 to 48 hours from New York—motor roads are finer than ever before. You'll enjoy the new 400 mile Highway of Palms.

For reservations, information and literature, address:

CHAMBER OF COMMERCE, Miami, Florida
NEW YORK . . . WALDORF-ASTORIA HOTEL
CHICAGO . . . . 104 SOUTH CLARK STREET
BOSTON . . . . 248 WASHINGTON STREET

City Commission of Miami

Don't pass your cold along—stop it with BROMO QUININE

Since 1889 the signature E. W. Grove on every box has identified it as the first and original cold and grip tablet—the only genuine BROMO QUININE.

People who go around with colds are giving them to others. Why endanger your friends, and your own health when Bromo Quinine Tablets make it so easy to get rid of a cold?

The tonic and laxative effect of these tablets fortifies your system against colds, grip, influenza and other serious ills which often develop from a slight cold. Stop contagion. Take Bromo Quinine the minute you feel a cold coming on. Price 30c.

Always ask for "GROVE'S" BROMO QUININE

LAXATIVE BROMO QUININE TABLETS

THE WORLD'S LARGEST SELLING COLD AND GRIP TABLET

DUKES OPEN EASTERN INVASION TONIGHT

Paddock Should Be Fast; His Name Means Race Horse's Home

★ SUN-TELEGRAPH ★ SPORTS ★

PAUL RETIRES AGAIN

NEW YORK, Jan. 18.—(AP.)—Paul Berlenbach has retired again. This time the former world's light-heavyweight champion, his friends say, is determined to quit the ring and go into business as proprietor of a New York bowling and billiard academy.

SPEAKING of SPORTS

by HARRY KECK
SUN-TELEGRAPH SPORTS EDITOR

(Continued from Page Nineteen.)

now of some of the P. & O. players getting back into the simon-pure sphere again.

JUST how this can be accomplished is difficult for an outsider to grasp, but it has been done and may be done again.

I spoke the other day with an official of the Allegheny Mountain Association of the A. A. U., and he explained the position of that body in this wise:

"Until a few seasons ago there was no real organization of amateur basketball players in this section. The result was that when the A. A. U. began to take a hand and to issue membership cards to players and clubs and leagues it had to start with a clean slate. Players who had been playing indiscriminately, first with this club and then that one, were taken in and notified they must adhere to the rules of amateurism from that time on. A start had to be made and that was the beginning.

"THERE was no intention of breaking any rules in staking these players to a clean bill of health, but it was felt advisable rather to give a bit and bend the rules to get the amateur game going. There are times when such things must be done.

"We believe we have accomplished a great deal in the few seasons we have been functioning, and see our goal directly ahead. We are confident we will have basketball on as firm an amateur basis shortly as the other sports."

THE intentions of the local body of the A. A. U., may be of the best, but it has been my observation that the rule-bending is still going on, and, unless this "giving a little" is halted, whatever good has been accomplished soon will be undone.

For instance, suppose the players of the P. & O. League, a professional circuit by the ukase of the Allegheny Mountain Association itself, should be taken back as amateurs—wouldn't that be making a joke of the amateur rule?

Strict amateurism says, "Once a professional, always a professional." The idea of lifting a ban, even after a period of penitence on the part of the individual who has elected to forfeit his amateur standing, is ridiculous. The only excuse the A. A. U. has for existing is to mark a dividing line between amateurs and professionals and ADHERE STRICTLY TO IT. There can be no exceptions. To wink at violations of the letter or the spirit of the amateur code is to encourage hypocrisy. And hypocrisy has no place in clean sport or in the councils of clean sport.

IN OTHER words, the various and sundry local basketball players either are amateurs or they are professionals.

AND IF THE A. A. U. TAKES BACK ANY OF THE PLAYERS IN THE LEAGUES IT HAS DECLARED PROFESSIONAL, IT LEAVES ITS MOTIVES OPEN TO QUESTION AND WELL-MERITED REBUKE.

The A. A. U. cannot expect the public to be so gullible as to swallow a plan whereby it declares a league professional in order to scare its individual players into deserting to seek A. A. U. affiliation. The amateur code says that:

1. Any athlete who receives money, or

2. Any athlete who plays WITH OR AGAINST a professional, or,

3. Any athlete who capitalizes his athletic fame or ability IS A PROFESSIONAL.

Therefore, if one member of a league is a professional, every member of it is a professional.

That is not a rule of the professionals' making; it is a part of the code of the A. A. U. And if the A. A. U. does not strictly enforce it, then, I say, give us honest out-and-out professionals rather than dishonest amateurs any day in the week and twice on Sundays.

SO FAR as the professional or independent basketball racket around here is concerned, it, too, can stand for much improvement. The leagues are loosely managed and many of the clubs do just about as they please in the matter of taking on and discarding players, ignoring the dictates of the league officials and playing the game as they see fit. A case in point is the action of the Goldensons in quitting the P. & O. League when ordered to cut out rough playing, which included slugging during and after games. This is an offense that would justify the league in throwing out the club bodily rather than giving it the choice of behaving or resigning, as was done.

Basketball is too fine a sport to have to stand for the abuses it has received from both the amateurs and so-called professionals in this section, and it is time for a good house-cleaning on both ends. Rule with an iron hand seems to be about the only solution of the problem, and if it is not resorted to soon the death knell of the game's popularity will be found not far off.

EVERETT SCOTT SIGNS WITH READING CLUB

READING, Pa., Jan. 18.—(AP.)—Everett Scott, former major league shortstop, who holds an American League record for having played in 1,307 consecutive games, has signed with the Reading International team today. He played with Baltimore in the International League and Toledo in the American Association last season.

LOCAL GOLFER ADVANCES

ST. AUGUSTINE, Fla., Jan. 18.—Pittsburgh's lone representative in the annual championship tournament of the Winter Golf League of Advertising Interests, Urban E. Dice, will play his second round match here today. He will oppose W. E. Dunnell of New York in the third flight. Dice advanced yesterday without swinging a club, when J. Pierce of Philadelphia defaulted to him.

WALTONS TO MEET

A special meeting of the Pittsburgh chapter of the Izaak Walton League will be held next Monday night in the rehearsal Hall of Carnegie Institute.

American U. Is First Foe

WASHINGTON, Jan. 18.—The Duquesne University basketball squad, nine men in all, arrived here last night, and, after a good night's rest, awoke this morning freshened to the thought of making good against their first opponent of their extended Eastern invasion, American University, here tonight. Capt. Reich and his fellow players appeared eager for the battle, if not a little optimistic.

Coach Chick Davies' men are in the best of shape for the embroglio, which will be watched with interest. The Pittsburghers were said to have been pointed toward the battle with Catholic University tomorrow night and that they expect to easily come through their first encounter.

On Friday, Duquesne faces the quintet of Mount St. Mary's College of Emmitsburg.

PITT MEETS W. VA.

West Virginia's Mountaineer squad on Friday night may provide the test that Coach Carlson's Panthers have been waiting for. The visitors from Morgantown will compose the best cage team that West Virginia has had in a number of seasons, according to local arbiters who have officiated in Mountaineer games this season.

NOTES of the BOXERS

THE card has been completed for the boxing show at McKeesport tomorrow night with the signing of Tiger Joe Randall of Elizabeth and Jess Hoak of McKeesport for the second bout and J. D. Barrett, former amateur of Swissvale, and Georgie Peck of the North Side for the opener. A double windup heads the bill with Teddy Welch of McKeesport and Cowboy Joe Cannell of Youngstown in the main event and Andy Tornosky of Wilmerding and Al Dundee of Mansfield, O., boxing the first 10 rounds.

The McKeesport club is trying to close a 10-rounder between Phil Scuffo of McKeesport and Harry Taylor of the North Side to go as a companion piece for the Luis Carpentero-Jackie Rodgers main bout next week.

Sammy Silverberg of Detroit will meet Otto Von Foral, the Norwegian heavyweight, at Chicago Friday night.

Al Trainer and Pat Haley box the main bout at the Cambria Club in Philadelphia Friday night. George Gemas, the Philadelphia heavyweight, who boxes Jack Gagnon at Providence tonight, meets Will Matthews of Baltimore in the windup at the Manayunk Club in the Quaker City tomorrow night.

The winner of the Ace Hopkins-Leo Tendler bout in Madison Square Garden, New York, Friday night will be matched with Sergt. Schmeer Fisher in the same ring February 17.

Andy Divodi and Charley Rosen will box the eight-round semi-final to the Tendler-Hopkins battle. Nick Testo and Arturo Shebele are down for another eight-rounder, as are also Minty Rose and Routier Parra.

CHICAGO-ARMY TILT NOV. 24 IS UNLIKELY

CHICAGO, Jan. 18.—(U.S.)—Scheduling of a game between the University of Chicago and the Army on November 24 is hardly likely, it was revealed yesterday. President Max Mason of the university referred all questioners to Father Amos Alonzo Stagg, mentor at the university.

Although November 24 is an open date at Chicago, the university already has scheduled the maximum of eight games allowed under Big Ten conference rules. The Chicago schedule opens one week earlier than other conference schools. No game could be played on November 24 unless one of the other scheduled teams are dropped.

Last Night's Cage Scores

COLLEGE.

Wash. Jef.	30	Carnegie Tech	19
Grove City	29	Thiel	23
Westminster	44	Allegheny	11
Geo. Washington	39	Bucknell College	25
American U.	27	Loyola	23
Duquesne	23	Mansfield Normal	15
Notre Dame	36	Wabash	19

SCHOLASTIC.

Fifth Avenue	29	Peabody	28
Westinghouse	19	South	16
Perry	24	Carrick	22
South Hills	31	Langley	6
Allegheny	48	Oliver	17
Latrobe	26	Uniontown	20
Beaver	16	E. Pittsburgh	16
Dormont	37	Carnegie	11
Derry City	46	Wilkinsburg	22
Stowe Twpers.	16	Bridgeville	32
Edgewood	27	Avalon	9
Stowe Juniors	28	Bridgeville Jrs.	16
Sewickley	31	Fox Chapel	14
Ambridge	24	Franklin	19
Mansfield	26	Brashear	18
Shadyside	24	Ford City	9
Homestead	24	Clinton	6
Arsenal	27	Gladstone	10
Bellevue	18	Aspinwall	16
Monessen Jrs.	25	Charleroi	14
Coraopolis	26	Crafton	15
Lawrence	21	Apollo	14
Charleroi	49	Wm. Newton	18
Sportlets	24	Jeannette	15
Star Brew	45	Verona	9
Etna	18	McKees Rocks	16
Tarentum	19	Freeport	16
Parnassus	14	Arnold	15
Westmoreland	21	Monaca	15
Rochester	38	Beaver	26

INDEPENDENT

Enoch Rachs	51	Butler Vets	29
St. Richards	24	St. Michaels	31
J. J. Moles	32	St. Catherines	23
Pitz Horsemen	30	Aldridge Club	20
Butler Scholastic	48	St. Josephats	23
Knickers	28	Homewood B. M.	18
Falk Juniors	51	Carlton Club	26
Community Rec.	31	Parks Club	20
Dec. Gardens	38	Mifflin M. E.	32
Rex Tire	66	Dec Schwartz	36
Mellon	52	Farmers	17
Peoples	57	City Detroit	12
Crafton M. E.	38	Jos. Horses	20
St. Marys	33	St. Anthonys	13
St. Johns	31	Media League	16
Braddock Talbots	40	Clover A. C.	11
Hilltop Pontes	53	Pitts Peebs	11
Liberty A. C.	22	Two Hill Cards	21
Knights Schols	47	Mt. Wash. E. P.	28
Wolf R. Club	20	Duquesne R.	6
Vatrous Paloma	42	Parks	13
Tarents	28	Tempest	27
Jack Londons	32	Tourner Ins.	13

AMERICAN LEAGUE.

Philadelphia	44	Brooklyn	31

GIRLS

South Hills Wgs.	17	Oliver High	15
Allegheny High	37	Carrick High	19
Elmwood	19	Wilkinsburg	16
Marshall	25	Franklin	5
Peabody	20	Crawford	5
Charleroi	18	West Newton	10
Monessen N. E.	10	Girls U. P.	2
National Union	33	Brentwood	25

Tartans Bow to W.&J.

WASHINGTON, Pa., Jan. 18.—The W. & J. floor team maintained its clean slate for the season by downing the Carnegie Tech passers here last night, 30 to 19, making the third victory for the Presidents. Again the Carnegie players have come to W. & J. and returned to report the same old tale, just another setback at the hands of the Red and Black, a story which they have been telling for 15 years or more without a single interruption, for Carnegie never has beaten W. & J. in basketball over that period.

After finishing the first half with a five-point lead and the score 16 to 11, against the Carnegie team, the Presidents had to step out when the visitors tied the count at 16 to 16 by a short spurt during the first three minutes of the final half. This was the only time the visitors threatened the Presidents, who did not take long to put a safe number of points between them and sew up the game. The lineup:

W. & J.—30.		CARNEGIE TECH—19
Kirkman	F	High
Robinson	F	Cryan
Sanders	C	Bond
McMunn	G	White
Gilchrist	G	Hitchcock

Substitutions—Lewis for Robinson, Robinson for Sanders, McKissock for McMunn; Carnegie: Shaffer for High, Mahoman for Bond, High for Shaffer, Bond for Mahoman, Kilgore for High. Field goals—W. & J.: Kirkman 6, Robinson, Sanders 5, Lewis, Gilchrist; Carnegie, Cryan 2, Bond, White 4. Foul goals—W. & J.: Kirkman, missed one; Robinson, 1 out of 3; Sanders, 1 out 1; Lewis, missed one. Carnegie: High, missed one; Kilgore, missed one; Cryan, missed one; Bond, 2 out of 3; Mahoman, 1 out of 1; White, 1 out of 2; Hitchcock, 1 out of 1. Referee—Al Stark. Umpire—Cil Bolster.

GROVERS BEAT THIEL

GREENVILLE, Pa., Jan. 18.—Grove City barely nosed out Thiel, 29-25, here last night in a fast, close game featured by the comeback of the local quint during the final minutes of the game. The visitors piled up a big lead in the early minutes of the second half, but were extended to retain their advantage at the finish.

WESTMINSTER VICTOR

MEADVILLE, Pa., Jan. 18.—Westminster's powerful floor team overwhelmed Allegheny's passers, 44 to 11, in a one-sided game here last night. Westminster piled up a 25-7 lead in the first half and never was headed.

SLUGGERS

(Continued from Page Nineteen.)

Yanks, more than $5,000 as his share in the world series, $50,000 from his movie acting last winter, $50,000 from a recent barnstorming trip with Gehrig and the rest from miscellaneous sources such as newspaper stories and commercial advertising.

Ruth has been exercising several times a week in a gym while Gehrig is doing carpenter work and painting at his home in New Rochelle.

Sale of Small Ball Clubs Scored

DUBUQUE, Ia., Jan. 18.—(AP.)—The home town spirit "which makes baseball great" is being squelched, President Belden K. Hill, of the Mississippi Valley League believes, by the major league practice of buying small league clubs as player farms.

Addressing the league owners in annual meeting here, President Hill said it is "nothing less than craven to allow outsiders of higher leagues to come in and take over our home town club."

"It is not," he added, "the true American spirit."

OUTDOOR SPORTS -:- -:- -:- By TAD

SCOOTARA GONTAGA BULLA VANOTCHA
WOT IS HE AGAIN HEVRA?
WHY HES A FULL BRUDDAH OF RIN TIN GIN BUT HE'S ONLY A PUPPA DOG YET- HE AINT GROWED UP
HOWS AT ? HES WHAT ?
HE LOOKS MO LIKE DE BRUDDER OF A BOCK BEER SIGN TO ME
AT BOY HENRA DON'T CARE WHAT HE SAY-
WE-L-L!! IF AT DAWG IS A FULL BRUDDER OF RIN TIN GIN DEN MAN-O-WARS SON IS CHING-CHONGS LAUNDRY WAGON-HOSS
JIMMY FLYNN WILL NOW SING "SHE SLEEPS IN THE VALLEY BY REQUEST"
OUTDOOR SPORTS
GETTING THE LOW DOWN ON THE STAGE STAR'S DOG THAT HE GOT "RIGHT OFF THE BOAT"

SHOTS and PASSES

by Julius Levin

(Continued from Page Nineteen.)

team, has been reported displeased for some time with the actions of some of his players and is determined to make changes where necessary in an effort to improve conditions.

The Goslins are eager to win the second-round title in the County League and their showing against the Duquesne Lafayettes indicates they will be in the running from the start to finish. The Goslins were the only team to defeat the Lafayettes.

DRIBBLES

Nate Lippe, former Raub star, did not get much of a chance to show anything against his former teammates last night when he appeared in the lineup of the Butler Veterans of Foreign Wars. Lippe was guarded closely by the Raubs.

The Western Union basketball team desires games with junior and light first-class teams at home and abroad. Call Grant 8196-W and ask for the manager.

The Goldensons, who dropped out of the P. & O. League race, will meet the crack Ritz Club at the Market House Friday night and the Protected Home Circle Five at Sharon Saturday night.

The Young Men's Hebrew Association passers will invade the coal regions of Pennsylvania in March, meeting Wilkes-Barre in Wilkes-Barre on March 3 and Scranton at Scranton on March 4.

The Pitz Horsemen of Uniontown this season are forced to play all games on foreign floors and would like to arrange contests with the leading first-class teams in this vicinity. This team defeated such quintets as the Morrys, Duquesne Lafayette and the Cyclers last winter and would make a good attraction for local clubs. Harry O. Shockey is the manager. His address is 104 Pittsburgh street, Uniontown, Pa.

First place is at stake tonight in the Philadelphia Company League when the Duquesne Light passers engage Philadelphia Company. The game is scheduled at Fifth Avenue High School.

The Paramount A. C., undefeated so far this season, meets the Union Savings Bank quintet tonight on the Center Avenue Y. M. C. A. floor.

Fifth Avenue Noses Out Peabody

By VERNON SWARTSFAGER.

IT appears that the game between Fifth Avenue and Schenley High School the latter part of this week in the Pitt Stadium is going to be a hum-dinger, as witness Fifth Avenue's gallant fight to nose out Peabody yesterday to the tune of 29 to 28.

It was Peabody which held the advantage for the largest part of yesterday's game, but it was the fighting spirit that always has marked the basketball teams of the downtown school that brought it through to victory. An excellent chance to get the edge, during the final minutes of play, which it failed to take advantage of, cost Peabody the contest. Sally, a sub, failed to make count two chances from the foul line with only a minute of action remaining.

South Hills kept apace the times by soundly drubbing Langley, 32 to 8, in a one-sided tilt that left the Tunnelites in their same position. Allegheny walloped Oliver, 48 to 17; Perry barely defeated Carrick, 24 to 22, and Crafton went down to defeat before Coraopolis, 26 to 14, the latter being a W. P. I. A. L. embroglio.

As matters stand now in the City League, Schenley and Fifth Avenue each have won two games in Section 1—which supremacy will be settled this Saturday night instead of Friday, as originally scheduled. Westinghouse and South are tied for the next ranking, with Peabody on the tail end.

In Section 2, South Hills holds the top rung, with Perry, Allegheny and Langley in a three-cornered tie for second place. Oliver comes next, with Carrick in the cellar minus victory.

CITY SENIOR LEAGUE

STANDING OF THE CLUBS.

SECTION 1.

	W.	L.	Pct.		W.	L.	Pct.
Fifth Ave.	2	0	1.000	Peabody	1	2	.333
Schenley	2	0	1.000	Peabody	0	2	.000
Westinghouse	1	1	.500				

SECTION II.

	W.	L.	Pct.		W.	L.	Pct.
S. Hills	3	0	1.000	Langley	1	2	.333
Perry	1	1	.667	Oliver	1	2	.333
Allegheny	2	1	.667	Carrick	0	3	.000

Duke Gridders Start "Spring" Practice

IN THE "good old days" of the flying wedge and $14.56 gates, the college football season opened in October and, if the players were sufficiently hardy and enthusiastic, it lasted until November.

Today the closed season on footballers extends over a period of one week.

About a week ago Pitt's mighty gridiron Panthers returned from the Far West and brought the 1927 football campaign to a timely close.

Yesterday Elmer Layden, head grid coach at Duquesne, called his huskies out for "Spring" practice—and the 1928 football season got under way with a frigid bang.

More than a score of would-be champions of the Duquesne grid cause, all in full uniform, answered Layden's call. Assistant Coach Weibel assisted in the tutoring.

With the opening game only eight months away, Coach Layden realizes that little time is to be lost. Grid fundamentals were handed out fast and furiously.

Spring grid practice on the Hilltop will be staged twice each week so long as the weather remains clement.

ATLANTA SIGNS SPENCER OF LITTLE WASHINGTON

WASHINGTON, Pa., Jan. 18.—Carl Spencer, southpaw pitcher, of this city, has accepted the terms of a contract offered him by the Atlanta club of the Southern League, and will report for the training camp about the middle of February. Spencer was the property of the Rochester International League club for several seasons. He has pitched in the Eastern, Maine, New York - Pennsylvania, International and Southeastern leagues. Last year he was with Savannah in the Southeastern League and had his best season, winning 21 games and losing five.

CHILLY SAUCE

By CHILLY DOYLE

SOMETHING like seven rival clubs would like to lure Fresco Thompson and Fred Leach away from the Phillies, but if the famed cellar champs dispose of this pair without getting commensurate value in return they might as well move in on the Blue Ridge League to finish the season.

FRISKY FRESCO is the winning type of player; he can hit as low as .270 and still be an important member of a fighting club, but the former Pirate was clever enough to stay in the charmed .300 circle last season.

LEACH did not hit up to his capabilities, but Fred was dangerous, especially to those pitchers who were in the dark as to how to proceed. Carmen Hill and Kremer were able to stop this country-butter swinger by pitching in a certain spot, yet Fred made things miserable for most of the Pittsburgh sharpshooters.

THE Quaker centerfielder stopped more baserunners than any of his pasture brethren. This does not mean that he possesses the best arm, but it is a fact that Fred carries a gun at all times. He is a fine boy in every respect and deserves to succeed.

SPEAKING of outfielders who trip up the daring baserunners, it is a matter of common agreement that the boy with the best arms gets less chance to catch the sprinters for the reason that they fear him and hence are apt to refrain from taking chances.

TAKE the Cuyler-Lloyd Waner comparison. Little Lloyd is a wonder performer but he is hardly the ideal centerfielder on account of his failure to get "something" on the ball when he flips it to third or home. A lot of runners would try for two bases on Sprout's arm where they would hold up with a fellow like Cuyler or Leach ready to let fly.

IF BROTHER LLOYD could throw like Paul—or, on the other hand, if Paul could run the sacks like Brother Lloyd—well, give either one the missing requisite and he would be just about the best all-around performer in the game.

SPROUT runs the bases with all the judgment of a star of this angle of play. Paul uses bad judgement on the sacks at times; he stole only five bases throughout the whole of last season. But how he can paddle that ball!

SOCCER NEWS by TOM BIRKS

THE first inter-state soccer game between Western Pennsylvania and Ohio will be played at Howard Field, Cleveland, Sunday. Final arrangements were made at last evening's meeting. The local all-star outfit will be in charge of Phillip Hillen, vice president of the local association.

However, Cleveland fans may seem assured of success in the forthcoming game, will the return game be an assured success with a heavy traveling expenditure?

Ohio, naturally, is keen upon inter-state battles because of the success derived from the Ohio-Michigan annual battles. But both of these states are blessed with the happy faculty of playing Sunday football, and this counts heavily when expenses must be met. The local governing body has contracted for two games, however, and the obligation must be met. At the present time it is going to work a hardship on local officials to stage a game here.

Mustard Hollow also will be in town Saturday, meeting the McPhersons at the Salt Works grounds. This battle should draw nearly as many fans as the Celtic clash. The McPhersons have a large following and the Mustard Hollow club should prove a great attraction.

Movie of an Incredulous Man : : : : : : By BRIGGS

ALTHOUGH EVERYBODY TELLS HIM THERE ISN'T A COUGH IN A CARLOAD OF OLD GOLDS, HE DOESN'T BELIEVE IT..
NOT IN A CARLOAD IS THERE A COUGH
NOT IN A CARLOAD OF O.G.'S
THE BUNK! JUST LIKE ALL ADVERTISING!
HONEST! NOT A COUGH IN A CAR LOAD OF OLD GOLDS
HE DISCOVERS A CARLOAD OF OLD GOLDS ON A SIDE TRACK AND DECIDES TO MAKE AN INVESTIGATION..
NOW I'LL SHOW ALL THESE O.G. SHOVERS THEY DON'T KNOW WHAT THEY'RE TALKING ABOUT
B & M R.R.
OLD GOLD
HE CONSUMES THREE CARTONS OF OLD GOLDS AND CAN'T TEASE A COUGH OUT OF HIS THROAT.
WELL-THREE CARTONS DON'T MAKE A CARLOAD
SENDS PASSING BOY FOR FRESH SUPPLY OF MATCHES AND TO TELL HIS WIFE HE WON'T BE HOME FOR SEVERAL DAYS
I'LL FIND A COUGH IF I HAVE TO SWEAR OUT A SEARCH WARRANT FOR IT
AT MIDNIGHT STILL SEARCHING FOR COUGH AS HE FINISHES THE TWELFTH CARTON
MAYBE THEY KNOW WHAT THEY'RE TALKING ABOUT
AT SUNRISE, DECIDES TO TACKLE SOMETHING EASY AND GOES IN SEARCH OF A NEEDLE IN A HAYSTACK
THIS WILL BE A CINCH!
BRIGGS '28

OLD GOLD
The Smoother and Better Cigarette
....not a cough in a carload
Old Gold CIGARETTES
THE TREASURE OF THEM ALL
15¢
© 1928, P. Lorillard Co., Est. 1760

NOTRE DAME WILL DROP ARMY---ROCKNE

BAM, LOU TO START SWAT RACE EARLY

IRISH BACK NAVY IN GRID WAR

SUN-TELEGRAPH SPORTS

BEST IN PITTSBURGH — WEDNESDAY, JANUARY 18, 1928 — THIRTEEN

National Soccer Champs

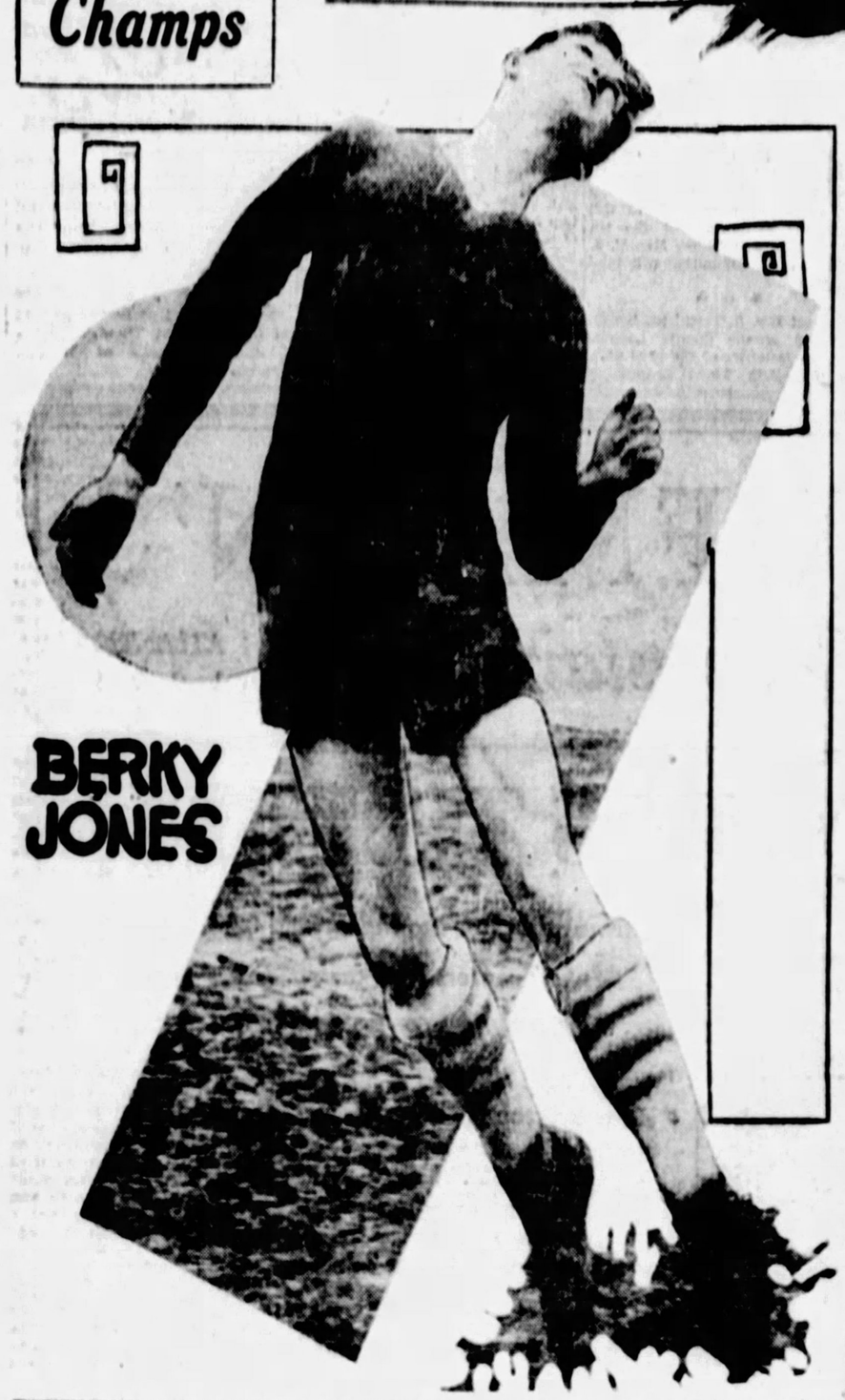

BERKY JONES

SLUGGERS TO LEAD WAY TO CAMP

NEW YORK, Jan. 18.—Babe Ruth is going after a new home run record. And so is Lou Gehrig.

The mighty sluggers of the Yankees will report at the St. Petersburg training camp a week ahead of the regulars to prepare for another great sprint.

The Babe had his bat pointed for a total of 500 home runs. He has a stack of 416 now which includes a banner crop of 60 from the last campaign. Of course Ruth doesn't figure on corralling the deficit in the approaching drive, but he believes in trying for more than last season.

Departure in advance of the main New York squadron is of the twins' own initiative for they desire to get in some intensive practice before the clubs swing into the championship schedule.

Babe and Lou will hitch on to a contingent of batterymen duo in Florida on February 26.

"You can bet your life I'm going to hit more than four homers next April," the Babe said. "If you remember, that was all I turned out last April. I've always been troubled by a slow start and I'm going to see if reporting a week earlier will do any good.

"If I had only hit more homers last April I would have had a lot more on October 1. Not that I am predicting I will break my 1927 record, but you can't hang a guy for trying."

Gehrig was held to four homers last April, also, and he is anxious to start active training.

Ruth's earnings last year are estimated at $225,000, including his $70,000 yearly salary from the

(Continued on Page Twenty.)

Alas, Poor Gene; His Days Are Lean!

By GEORGE E. PHAIR

BENEATH a calm and shady palm
Gene Tunney mourned his lot,
Although the day was full of balm
And climate and what not.

GOLD sunlight kissed the green-clad hill
And songbirds wheeled in air.
All nature smiled on him and still
His heart u s full of care.

HE scanned the dreary tidings of
The Sharkey-Heeney scrap,
And though the sky was bright above
A frown was on his map.

HIS hope of million-dollar mills
Had fallen flat and low.
"There ain't no gold in them thar hills,"
He muttered in his woe.

Sharkey's Defi No Barrier

NEW YORK, Jan. 18.—(INS.)—Tex Rickard was confident today that his plans for a third Tunney-Dempsey bout here in June would not be impeded by the action of Jack Sharkey in filing a challenge with the New York State Athletic Commission for a meeting with the titleholder.

The promoter pointed out that if necessary he could take the fight elsewhere. Rickard leaves today for Miami, Fla., where he will confer with Tunney next week.

James E. Farley, chairman of the commission, said the challenge would not be placed on file until March.

"Under the rule which requires champions to accept a title match at least once in every six months," Farley explained, "Tunney still has nearly two months of grace. By that time he may have accepted a match and Sharkey's challenge would be automatically withdrawn."

LOS ANGELES, Jan. 18.—Jack Dempsey, who said yesterday he would come back for a series of fights leading up to a (ho, hum!) third meeting with Gene Tunney next Summer, today said he wasn't sure but that he wouldn't fight any more at all.

If this isn't ballyhoo, what have you?

SPEAKING OF SPORTS

by HARRY KECK
SUN-TELEGRAPH SPORTS EDITOR

THERE is much agitation in local basketball circles these days. Some of the amateurs are on the pan, and there is a heated controversy over the withdrawal of the Goldenson team from the P. & O. League, a circuit which has been branded a professional organization by the A. A. U.

It seems that every season must bring its deluge of bickerings in the floor sport. The amateurs cast aspersions on the pros and vice versa, and both fight among themselves, with the result that both brands of the winter pastime suffer.

AMATEUR basketball hereabouts is in a ticklish position. **The status of some of its players is not clearly defined and the authorities therefore find it difficult to cope with individual and group cases that come before them.**

Take, for instance, the situation that arises when players in a league that has been called a pro outfit decide they'd like to become amateurs again, because there is no profit for them in the pro ranks, anyway. They find the A. A. U. willing to listen to their pleas and in some cases to reinstate them. There is talk right

(Continued on Page Twenty.)

FIGHT RESULTS

At Denver—Walcott Langford defeated Whitey Black, 10 rounds.

At Palm Beach, Fla.—Bob Marriott knocked out Tom Billiards, 6 rounds; Harry Allen knocked out Kid Rodriquez, 2 rounds.

At Cleveland—Lope Tenerio defeated Joe Glick, 12 rounds; Gaston Charles won by technical knockout over Al Tripoli, 1 round; Russell Bradford and Frank Gordini drew, 6 rounds; Dave Adelman defeated Joey Ross, 8 rounds.

At Los Angeles—Jack Thompson knocked out Johnny Adams, 4 rounds; Baby Sal Sorio knocked out Dario Varrios, 2 rounds; Eddie Evans knocked out Tony Valderama, 3 rounds.

At Danville, Ill.—Les Marriner knocked out Harry Hartwell, 2 rounds.

At Indianapolis—Jimmy Hackley and Jack Duffy drew, 10 rounds.

HOCKEY

RESULTS LAST NIGHT.

*Montreal	1—Ottawa	1
Canadiens	3—Boston Bruins	1
Toronto	2—New York Rangers	1

* 10 minutes overtime.

STANDING OF THE TEAMS.

AMERICAN SECTION.

	W.	L.	T.	G.	OG	Pts.
Boston	10	7	6	43	37	26
N. Y. Rangers	10	9	5	47	46	25
Detroit	10	8	5	47	43	25
Pittsburgh	4	10	6	32	41	14
Chicago	3	17	2	30	61	8

CANADIAN SECTION.

Canadiens	17	1	4	69	29	38
Montreal	10	7	3	39	28	23
Toronto	10	9	1	43	49	21
Ottawa	8	8	5	34	37	21
N. Y. Americans	7	12	3	37	57	17

GAME TONIGHT.
Detroit at Chicago.

MANAGER CLEGHORN will stand pat on the same lineup that beat Chicago Monday night when he sends his Pirate skaters against the world champion Ottawa Senators tomorrow night at Duquesne Garden.

The combination will find Smith and McCaffrey on the defense; Milks, Darragh and Cotton on the line. Smith was elevated to the starting defense when Marty Burke reported sick after the Montreal game last Saturday. His play in the Chicago tussle earlier in the week was of such high order that Cleghorn is going to give Marty a rest and continue Smith on the first combination.

When the team arrived home yesterday Dr. H. W. Wuerthele, club physician, was summoned to attend Burke. After an examination the Pirate star was ordered to remain in his room until tomorrow morning. Whether or not he will be able to don a uniform tomorrow night depends on Dr. Wuerthele's report tomorrow morning.

The shifting of McCarty to the secondary line apparently has made that trio as effective as the so-called regulars. In the Chicago setto McCarty scored both goals, with White assisting on one, while Drury put up a bang-up game by breaking up play after play back-checking. The present makeup of the two lines will be kept intact as long as they continue to show as they did in Chicago.

NAVY STILL HAS HOPE

ANNAPOLIS, Md., Jan. 18.—(INS.)—There is still a chance that the Army-Navy football game will take place in 1928, although the football world believes that the annual fixture between the service elevens is officially off the program, Commander Jonas Ingram, director of athletics at the Naval Academy, has announced he is saving the date of November 24 for the Cadets.

Although there has been no resumption of the "peace conference" between the superintendents of the two schools and there seems little likelihood of there being, the Navy football officials feel that the Army will once more consider the matter before definitely cancelling the game.

STEVENS MAY COACH YALE

NEW YORK, Jan. 18.—(AP.)—Marvin Stevens will be "acceptable" as new head coach of Yale football, but no official action yet has been taken on the question of a successor to T. A. D. Jones, who resigned last year, Louis E. Stoddard, chairman of the Yale football committee, said today in taking cognizance of reports that Stevens already had been agreed on.

Selection of a successor to Jones is up to the 1928 Yale football committee, which has not yet been appointed, Stoddard said, in pointing out that no formal action was yet possible. The new committee will be named shortly, however, and the coaching situation will be one of its first responsibilities.

Stevens, an assistant backfield coach for the last few years at Yale, has frequently been mentioned as a successor to Jones and it is understood is favored by Jones for the head coach post.

Stevens, a transfer student, played only one year at Yale, 1925, but was a sensation as a ball-carrier and kicker. He has been an aid to Jones for four years.

WILSON, SPALDING SIGN

PHILADELPHIA, Jan. 18.—(INS.)—Catcher Jimmy Wilson and outfielder Dick Spalding, two home-town boys, have the honor of being the first to return signed contracts this year to the management of the Phillies.

PHOTOS BY SUN-TELE PHOTOGRAPHER.

BUFF DONNELLI

ALL OF 'EM HOME-BREDS

Pittsburgh boasts the national amateur soccer champion aggregation in the Heidelberg Club, which has a good chance of repeating this year, and, if it does, should be the official representative of the United States in the Olympic games competition. Berky Jones (shown heading the ball above) was a member of the 1924 American Olympic soccer team and the only player from this section ever to be so honored. He is the best all-round player in this district, being equally good on offense and defense. Five new players are on this year's Heidelberg squad and have made the outfit even stronger than the 1927 aggregation. Left to right in the picture of the new squad are: Back row—Grilli, Courtley, O'Donnell, Fagan, Grandy, Manager Balsarini and Kusis. Front row—Vallani, Chappell, Buff Donnelli, Buck Donnelli, McCoskey, Jones and Stenzel. All are American-born players.

VERSATILE STAR

Buff Do. elli not only is a star for the champions of amateur soccerdom, but also plays in the backfield and does the punting for the Duquesne University football team during the fall season. He is rated the hardest goal-shooting player in the United States and, due to his speed, scores easily from the 30-yard line against the best goal-keepers. This is his first season with Heidelberg. He played for Cuddy in the Keystone League last year. His brother, Buck, also is a member of the Heidelberg outfit.

Protest League Formed in Gotham

By Universal Service

NEW YORK, Jan. 18.—(US.)—Baseball fans here are organizing a "Protest League of New York" which plans to boycott the Giants next season because of the deal which sent Hornsby to the Boston Braves. President Stoneham has been sent a formal challenge.

SPORTSMEN TO ELECT

The annual meeting of the Wilkinsburg Sportsmen's Club tonight will be featured by the election of officers and directors. It will be held in the borough council chamber beginning at 8 o'clock.

ELMER JACOBS SIGNS WITH FRISCO SEALS

CHICAGO, Jan. 17.—(AP.)—Elmer Jacobs who for one year appeared on the roster of the Chicago White Sox, will don the suit of the San Francisco Seals this year. Manager Schalk announced yesterday that the former Los Angeles hurler had been given an unconditional release.

The White Sox pilot also announced that Lena Blackburne would be retained in the capacity of a coach and that one other coach would be signed before the Pale Hose opened at Shreveport.

CARTER MEETS PITFIELD

Carter of Kalmer's meets Pitfield of Dimling's in the Pittsburgh Three-Cushion Billiard League tonight. Smith of Dimling's defeated Currie of the Ellis parlors last night, 40 to 37.

Marathoner, 40, to Try Comeback

NEW YORK, Jan. 18.—(AP.)—Willie Kohlemainen, the world's greatest marathoner two decades ago, has started training for a comeback at the age of 40 years.

Kohlemainen, a brother of the famous Hannes, has temporarily laid aside his bricklayer's tools and donned running togs in preparation for his entry in C. C. Pyle's cross-continent race starting from Los Angeles in March.

SHOTS and PASSES

by JULIUS LEVIN

SEVERAL drastic changes have been made in the personnel of the Goose Goslin Club in an effort to bolster the South Siders for the second round of the Allegheny County League schedule.

Eddie Ritzel and Al Ammons, former stars of the Heinz House and for the last two years regulars on the Goslin quintet, have been given their release and the management of the team transferred from Charley Paske to Joe McDonnell.

The Goslins, it is said, will make an effort to land Roy O'Donovan, former Duquesne University captain and star, who was given his release by the Braddock American Legion club of the same league last Saturday.

Tommy Goslin, sponsor of the

(Continued on Page Twenty.)

Floor Games Tonight

COUNTY LEAGUE.
Braddock at Duquesne Lafayettes.
P. & O. LEAGUE.
McKees Rocks at Mieles.
St. Catherines at Succops.

WEST PENN LEAGUE.
Sharpsburg Y at Heinz House.

CENTRAL LEAGUE.
Penn Five at Verona B. M.
Lancers at S. S. Falcons.

ALLEGHENY VALLEY LEAGUE.
F. P. A. at Natrona Falcons.

SUBURBAN LEAGUE.
Rex Orioles at Lucky Club.
Holy Redeemer at J. C. Harris.

CITY JUNIOR LEAGUE.
I. K. S. at Sharpsburg Wyandottes.

MIDGET LEAGUE.
I. K. S. at McManus.
Goodwill Midgets at John Logue.

KAUFMANN BOYS' LEAGUE.
Liberty at Grandes.
Grover Shoe at Tempest.

C. & I. LEAGUE.
P. & L. E. at Carnegie Steel.
Duquesne Light at Liberty Baking.

PATRICIA PITT'S SPRIGHTLY COMMENT ON PITTSBURGH SOCIETY HAPPENINGS

Mid-Winter Weddings May Be Lacking in Numbers But Make Up for It in Importance

WHAT the weddings of the midwinter season may lack in numbers they make up with the importance of the events and the many entertainments preceding the marriages.

A much-entertained bride is Virginia Hill, daughter of Dr. and Mrs. Harry Schuyler Nicholson, of Shady avenue, whose marriage to Frederick Rufus Crawford, you remember, will be an event of Wednesday, January 25.

Two entertainments are planned for today. Mrs. J. Boyd McKown is giving a luncheon this afternoon in the Twentieth Century Club. And this evening the William Loftus Monros, of Wilkins avenue, will give a dinner in their home.

Another luncheon is planned for Friday, when Mrs. Charles Jarrett will give a luncheon in her home on Aylesboro avenue. That night a theater and supper party will be given by Jean Brown Scott, Philadelphia society girl, who will be maid of honor, and James Haller Hardie, who will be best man.

Mrs. Henry Altmiller, of Albemarle street, will give a luncheon in her home on Saturday. On Sunday evening Ann Watt, Virginia Patterson and Harriet Patterson will be hostesses at a supper party in the Longue Vue Club. An informal tea will be given on Monday afternoon by Mrs. Nicholson, mother of the bride, in her home on Shady avenue.

Something rather new in the way of pre-nuptial entertainments is a "spinster" dinner, which will be given on the same evening as the stag dinner—Monday night. Mrs. John H. Nicholson, of Shady avenue, will be hostess at this novel event in her home. The women of the bridal party, of course, will be the guests.

The J. Wood Clarks, of Shady avenue, will give another dinner party, to be an event of Saturday night in the University Club.

Mrs. Harris E. Wainwright and her young daughter, Mrs. Albert Horne Burchfield, Jr., will entertain for the bridesmaids on Tuesday at a luncheon in the home of Mrs. Wainwright.

The rehearsal dinner will be given on Tuesday evening, with Mrs. Rufus Choate Crawford as the hostess, in the University Club.

The John F. Kizers, of Towanda, and the C. Bedell Monros will give a breakfast on Wednesday, January 25, the morning of the wedding, for the bridal party and out-of-town guests. The event will take place in the Pittsburgh Country Club.

The nine young girls, under the cantainey of Mary Louise Johnston, who will sell cigarets at the Aero Club ball on February 3 in the William Penn Hotel, will wear aviation costumes, I hear. And this novel note will not be the only striking feature of the decorations, all to be suggestive of aviation.

Yesterday invitations were issued to 600 society people. There are to be many notable guests of honor from other cities, I have been told. Commander Richard E. Byrd of the United States Navy is expected to be there. Lieut. Lester P. Maitland, the first man to fly from the mainland of the United States to Hawaii; Gen. James E. Fechet, chief of the Army Air Service, and many others.

* * *

This custom of going South or abroad or West during January and February is becoming more and more widespread. There's even something contagious about it, for the more one hears of fascinating travel plans, the more one would like to go forth and see a bit of the world that is enjoying languorous sunny days.

Mrs. John A. Beck and her daughter Rhea, who live in the Schenley Apartments, have left for Africa, which this year has become very popular with Pittsburgh folk.

The Mediterranean country has always been alluring to Americans. Mrs. William Whigham of the Schenley Apartments has sailed on the Homeric for that land of the sun.

The land where orange blossoms are now blooming, California, is attracting many. The W. W. Blackburns of Lexington avenue are enjoying motoring along orange blossom-lined boulevards in Pasadena, Cal. They are stopping at the Hotel Huntington. They like, too, the Japanese garden with its exquisite exoticism.

* * *

Many Pittsburghers have been in New York. Among them, the James B. Laughlins, Mrs. Clifton A. Verner, Mrs. John W. Lawrence, Mrs. Harold E. Williams and Mrs. James T. Campbell.

* * *

Mr. and Mrs. John Merton Hipple of Meade street announce the engagement of their daughter, Miss Virginia Anne Hipple, to John Winchester Baugher, Jr., of Pittsburgh, son of Mr. and Mrs. John Winchester Baugher of Norfolk, Va. An early summer wedding is planned.

* * *

The engagement of Miss Mildred Miriam Robb, daughter of Mrs. Sadie Robb, of Black street, to Fred H. Ludin, son of Mr. and Mrs. Nathan Ludin, of Shady avenue, is announced.

* * *

The Pittsburgh Alumnae Association of the Kappa Kappa Gamma fraternity will hold its annual benefit bridge party Saturday, February 18, in the Pittsburgh Athletic Association annex. Mrs. William Foraker, president of the alumnae, has appointed Mrs. William B. Lawton, Jr., as chairman.

* * *

Announcement is made of the marriage of Miss Mary E. Romain, daughter of Mr. and Mrs. John Romain, of Youngstown, O., and Willard E. Dunkle, son of Mr. and Mrs. Arthur C. Dunkle, of Wilkinsburg, which was solemnized Saturday in Wellsburg, W. Va. Mr. and Mrs. Dunkle will live in Wilkinsburg.

* * *

Mrs. James Edward Leslie, of Detroit, Mich., formerly of Pittsburgh, is the house guest of Mrs. Henry P. Haas of College avenue. Mrs. Haas and Mrs. Leslie have just returned from Atlantic City.

Patricia Pitt

SPEAKER FROM TURKEY

Miss Hadije Selma Ekrem will speak before the Friday Morning Club in Carnegie Music Hall this week on "Turkey Today and Tomorrow."

MISS HADIJE SELMA EKREM

ASPINWALL WOMEN PLAN VARIED PROGRAM

A varied program has been arranged for tomorrow's meeting of the Woman's Club of Aspinwall, chief of its features being a talk by Mrs. D. Edwin Miller, of the Better Magazines Council of Allegheny County. A playlet entitled "What Happened to Mother" will be given by 12 members of the drama department under the direction of Mrs. J. J. Frey. The cast includes Mrs. D. V. Limberg, Mrs. Edith Bryson, Mrs. W. C. Bulmer, Mrs. E. A. Blaswell, Mrs. L. D. Harrison, Mrs. P. A. Henry, Mrs. C. V. Keil, Mrs. P. L. Matby, Mrs. J. W. Munsell, Mrs. W. H. Reuter, Mrs. R. Paul Scott and Mrs. J. B. Montgomery. Soprano solos will be offered by Mrs. William Wilson Coleday, a member of the Oakmont Woman's Club, Mrs. J. B. Henry, who has arranged the program, accompanying her, and Mrs. D. K. Ballard will contribute readings. For the tea hour, which will follow, Mrs. T. J. Ford and her committee will take charge.

* * *

To meet Mrs. R. Templeton Smith, chairman of the County League, and new members of the local unit, the Twentieth Ward League of Women Voters, will hold a reception in the home of Mrs. R. T. Lewis, Sherwood avenue, Friday afternoon. A musical program will be given by Mrs. Hope Adams, accompanied by Mrs. A. J. Green. On Thursday evening, February 2, a benefit card party will be given by the league in Sherrod Temple, Sheridan. Mrs. Frank Duffield is taking reservations.

* * *

A paper on "Modern Music," which was given by Mrs. John Snodgrass before the Prytaneum Study Club yesterday, was illustrated with songs sung by Mrs. Frank Toy and Mrs. Frank Norris, with Mrs. Charles Stone at the piano. Piano selections were contributed by Miss Relda Keister. The members met with Mrs. Norris at her home in Eleventh avenue, Munhall.

* * *

In celebration of foreign missions month, Mrs. Charles K. Roys will be the guest of the Presbyterian women of Pittsburgh at the William Penn Hotel next Monday afternoon. Mrs. Roys will speak on her recent trip around the world, giving news of political conditions in China. Mrs. Roys was for a number of years a missionary in Tsinan, Shantung province, and has been more recently a secretary of the Presbyterian Board of Foreign Missions.

* * *

Cordova, Seville, Granada and Toledo—their beauties but more especially their architecture were described yesterday in the talk which M. A. DeVitis gave before the Regent Square Woman's Club. Mr. DeVitis illustrated his talk with views and, in keeping with the topic, George Smith presented several Spanish piano compositions. The women met in the home of Mrs. W. G. Fixel, of Lancaster avenue, and had as guests members of the Woman's Club of Swissvale and Mrs. R. J. Veber, president of the Wilkinsburg Civic Club. Mrs. Fixel was assisted by Mrs. H. H. Hook, Mrs. M. S. Duffarry, Mrs. R. C. Rick and Mrs. F. W. Wappat. Mrs. Oscar Fyler, Regent Square president, welcomed the guests and Mrs. T. C. Rankin responded for the visiting club.

* * *

The Hillsdale Parent-Teacher Association met this afternoon and heard Mrs. Harriet Boobyer speak on "The Aims and Purpose of Modern Education." The school pupils gave a program and tea was served.

* * *

American music day will be observed in the Congress of Clubs tomorrow by the Outlook Alliance, with Stephen Leyshon, organist and radio announcer as the speaker. His subject will be "Certain Phases of American Music."

* * *

A benefit card party will be held in Gimbel's next Tuesday by the Consumers' League of Western Pennsylvania.

MUSIC

Paul Kochanski — Syria Mosque

Gitta Gradova — Tuesday Musical Club

The program:

Concerto A Minor ..... Bach
Chateau Louis XIII ..... Couperin
Allegretto ..... Boccherini
Rigaudon ..... Rameau
Preludium et Allegro ..... Pugnani
Fontaine d'Arethuse ..... Karol Szymanowski
Tzigane ..... Ravel
Pavane ..... Ravel
Cortege ..... Boulanger
Campanella ..... Paganini-Kochanski

Greater than all expectations was Paul Kochanski's violin recital in Syria Mosque last night. Last year he came an absolute stranger and won our admiration through his sincere approach to great music, his own personality, and the freshness and individuality of his playing. Last night he surpassed in every way his former playing and established himself among our favorite greatest violinists and musical entertainers.

If we speak of springing, bowpizzicati, double stopping, harmonics, cantilena and all the rest of those terms which indicate technial difficulties in the life of a violinist, we must say that Kochanski accomplishes them all all with mephistophelean grace and ease. He must study his phrases under a magnifying glass, for their lines are as refined as an engraver's. As for nuance he can carry his tone from the eeriest whisper to almost orchestral grandeur within a few bars, and with that tone achieve effects that I, for one, have certainly never before heard from a violin.

His Bach is never ponderous; it is cheerful and in the andante of the sonata almost a human voice. Kochanski is an actor too. If anything is missing in his playing, how easily we may read his meaning in the tense lines of his face or the sensual sway of his body.

Pierre Luboshutz assisted admirably at the piano, especially in the wild Gypsy music of Ravel and the Polish fantasy. A prelude of Bach, the Siciliano and Rigaudon of Francoeur, a Spanish Dance of de Falla, and that graceful Waltz in A Flat of Brahms were the encores.

Bach-Saint Saens ..... Chorus of the 50th Cantata
Arcangelo Corelli ..... Sarabande and Gigue
Bach-Busoni ..... In Thee Is Joy
Manuel De Falla ..... Ritual Fire Dance
Emerson Whithorne ..... Chinese of St. Patrick
Jacques Ibert ..... Little White Donkey
Alexander Scriabine ..... Sonata No. 4
Frederic Chopin ..... Impromptu A flat major
Frederic Chopin ..... Berceuse
Frederic Chopin ..... Mazurka Op. 67, No. 4
Liszt-Busoni ..... Mephisto Waltz

The Tuesday Musical Club presented Gitta Gradova in piano recital at Soldiers Memorial Hall yesterday afternoon. It was the club's annual artist program and one of the most refreshing recitals heard in a long while. The playing lasted not more than an hour; only the Chopin Impromptu and Berceuse were trite, but they were dressed more interestingly than is often the case.

To be at all fair to Miss Gradova one must first of all consider the abominable acoustics of that upper hall and the fact that a concert piano could not be carried into the hall. We made this pianist's acquaintance last season when she appeared with the Art Society. Then, as yesterday, she impressed by the unusual precision of her fingers and the brilliant flash of her nuances. The cold tone of her Bach is not without its humor when she plays descriptive pieces as Ibert's "Little White Donkey", nor lacking in pasion when she drives the rhythms of DeFalla's pagan "Ritual Fire Dance." The limped Sarabande of Corelli and Scriabine's Sonata displayed momentarily a certain warmth of feeling that never becomes sentimental and kept the Chopin numbers from becoming effeminate. The Mephisto Waltz was her genre and a real tour-de-force. As encores came Godowsky's Alt-Wien and Moussorgsky's Hopak.

J. FRED LISSFELT.

Baer Brothers
521 Wood Street

Imported Featherweight Tweed with Blouse by Rodier

$79.50

The Costume's the Thing!

Fashionables . . . staying North or South . . . find that featherweight tweed costume indispensable. Smart under fur coats . . . and absolutely "right" for Southern wear or early Spring, in Tan, Rust, Blue or Black

KAUFMANN'S
FIFTH AVENUE — Downstairs Store — ATLANTIC 1000

SALE! MEN'S TROUSERS

Surplus Stock of the Celebrated "ATCO"
Make Trousers for Work or Dress—
"A NEW PAIR IF THEY RIP"

These trousers, made by the American Trouser Co makers of "ATCO" brand are all union made. Guaranteed wearing fabrics and perfect fit, are the outstanding features —also a new pair if they do not give satisfaction. Over three thousand pairs were purchased at liberal price concessions thereby enabling us to offer to you trousers of noted make at prices that are ridiculously low.

Four Groups From Which to Choose --- At Savings

1.87 — Remarkable grouping to select from at this low price. There are heavy weight cottondales, moleskins and spark proof trousers. Sizes to 52 waist.

2.87 — 287 pairs are offered in a selection of blue serges, checks, collegiate, blue and black pencil stripe and corduroy. Sizes 28 to 50 waist.

3.87 — Stripes, plaids, checks, plain colors; corduroys; fully lined. Included also are the popular collegiate trousers for young men. Sizes 28 to 44 waist.

4.87 — These are fine unfinished worsteds, wool serges, checks, collegiate trousers in grays and stripes, also trousers from all-wool suitings. All sizes.

(Kaufmann's Downstairs Store)

Tomorrow---In a Remarkable Sale We Offer
NEW SPRING HATS

Shown for the First Time---A 4.98 Value.

We have purchased over 1000 decidedly smart Spring hats at great price concessions enabling us to offer you Spring millinery at a price far below regular, unusual indeed, in advance of the Season itself. Whether you prefer the small brim to the off-the-face hat or find the close-fitting hat more becoming than the tam effect—whatever your decision may be, you will find an array of colors and trimmings so varied as to assure easy choosing. Hats for both women and misses, also matrons in large, medium and small head sizes.

$3

MATERIALS
Felt With Crochet
Satin With Pearaline
Faille Silk With Straw
Embroidered Hats
(Kaufmann's—Downstairs Store)

COLORS
Grapenut, Pearl
Rose Glow, Lipstick Red
Lucerne, Almond
And Plenty of Black
(Kaufmann's—Downstairs Store)

Our STORE Service
Cakes · Pastries
Ice Creams · Ices Pies
Bread · Candies

Everything ideally made. Prices reasonable. Phone your order. No charge for delivery in city.

Try our table d'hote luncheon service. Appetizing dainties at popular prices

Store Hours 8 A.M. to 11:30 P.M.

Call JOYCE McClements & Co CATERERS

SUN-TELEGRAPH ADS
Are Signboards on the Road to Success!

1887 — 1928

Largest Jewelry Establishment in Pittsburgh

SPECIAL SALE
AT HALF PRICE

Some beautiful new Crystal Wares in Rock Crystal, have been added to our Bargain Table at Bargain Prices.

10 Crystal Vases at ..... ½ Price
12 Crystal Candlesticks at ½ Price
1 Crystal Cocktail Set at ½ Price
10 Crystal Comports at .. ½ Price

Salad Plates and Urns at ½ Price. Some of the Old Dutch Plated Silverwares are still here.
30 dozen of Rock Crystal Stem Ware in Odd Lots. These are highly artistic goods at moderate prices.

ALL HALF PRICE

See These in Our Second Floor Gift Shoppe

The HARDY & HAYES Co.
Hardy & Hayes Building
Wood St. at Oliver Ave. Pittsburgh

WOMAN FINED FOR ASSAULT

Mrs. Stella Tarnapowicz, proprietor of a confectionery at 3521 Butler street, was fined $25 on an assault and battery charge but acquitted on a dry violation charge in Criminal Court.

Mrs. Martin Sweeney, 285 Thirty-eighth street, was acquitted of an assault and battery charge brought against her in a cross suit by Mrs. Tarnapowicz. It was testified that a fight resulted when Mrs. Sweeney entered the store and upbraided Mrs. Tarnapowicz for selling liquor to her husband.

McGovern Urges Historic Town Names Kept

County Commissioner Charles C. McGovern is "hook, line and sinker" against the changing of names of county roads or towns that have a tinge of historical connections.

"Take the case of Shoustown," the commissioner told his colleagues. "There's the name of a town that should never have been changed. Why the first mail to be delivered to Pittsburgh went through Shoustown. The town is rich in historical memories, but look what they did to it, they ranged the name to Glen Willard, and the identity of the town and its history has been lost."

1837 1928

Coming Soon

The Dauler-Close
Special Selling of
Period Furniture
And Style Exhibition
Quality Furniture at Moderate Prices

Dauler-Close
Furniture Co.
536—Smithfield Street—638

5 famous Santa Fe trains daily to California

The Chief—
Santa Fe train de-Luxe—Leaves Chicago every evening—Extra fine, Extra fast, Extra fare—**only two business days en the way.** Unparalleled in the transportation world. Extra fare $10 from Chicago—$8 from Kansas City.

The California Limited—
Two or more sections daily
Famous for years Leaves Chicago every evening, going via La Junta. Always exclusively first class. A fast train with no extra fare. Carries thru Pullman via Grand Canyon and to Phoenix.

The Navajo—
Only 68 hours Chicago to Los Angeles. Leaves Chicago every afternoon, going via La Junta. Carries standard Pullmans. Observation car and chair cars. No extra fare. Stops at Fred Harvey station dining rooms for meals.

The Missionary—
Leaves Chicago every night, via Amarillo. Carries Standard and Tourist sleepers and chair cars; also Pullman via Grand Canyon. No extra fare. Stops at Fred Harvey station dining rooms for meals.

The Scout—
Leaves Chicago every morning, via Amarillo. Carries Standard and Tourist sleepers, also chair cars. No extra fare. Stops at station dining rooms for meals.

484

Fred Harvey dining car and station dining room service is conceded by all travelers to be the best in the transportation world.

California Mid-Winter All-Expense Escorted Tours—22 days. On the way-Indian-detour, Grand Canyon, Phoenix, California and Yosemite. Return through Salt Lake City, Royal Gorge and Denver. Leave Chicago February 11, March 16, 1928. Ask for details.

C. H. Beach, Dist. Pass. Agent, Santa Fe Ry.
208 Park Bldg., Pittsburgh, Pa.
Phones: Atlantic 2937 and 2938

(Advertisement.)

Itching Torture

Use Zemo, Healing Liquid

There is one safe, dependable treatment for the itching torture of Eczema. The first application of Zemo usually stops itching and gives relief. It will help rid the skin of Pimples, Rashes, Blotches, Blemishes and similar annoying skin irritations.

You will be surprised how quickly skin troubles will react to this clean antiseptic, soothing liquid. Easy to apply at any time. 25c, 50c and $1.00

Zemo
FOR SKIN IRRITATIONS

$1.75
Round Trip
YOUNGSTOWN
SUNDAY, JAN. 22nd
Lv Pittsburgh.....8:10 A M
RETURNING
Leave Youngstown 6:20 or 8:00 P M
CONSULT TICKET AGENTS
PITTSBURGH & LAKE ERIE

TRADE-GETTERS:
Sun-Telegraph Want Ads

friday—day after tomorrow

BOGGS & BUHL

remnant

day

—the greatest thing of its kind in America

The very mention of these words—"Remnant Day"—and the date means the greatest out-turning of shoppers this community ever witnesses. "The Greatest Thing of Its Kind in America"—for good and definite reasons.

The first Remnant Day we know of was held at this store nearly half a century ago—a novelty in those old days—and the novelty and supremacy of this store's Remnant Day has never waned.

It's an occasion that needs no demonstration---thousands of folks come from miles around---hundreds wait for weeks ahead for this day---the store's most conspicuous event---when Goods and Prices from every department in the store tell a story of dollars saved by everybody who attends---a sale of unusual appeal

From the opening of the doors to store closing values are picked up at first sight---Red Ink (Remnant Day) B & B prices mean just one thing---radically slashed. Friday---Remnant Day will speak for itself---no matter where you live, it will pay you to come---to arrive early---prepared to stay and make a day of it.

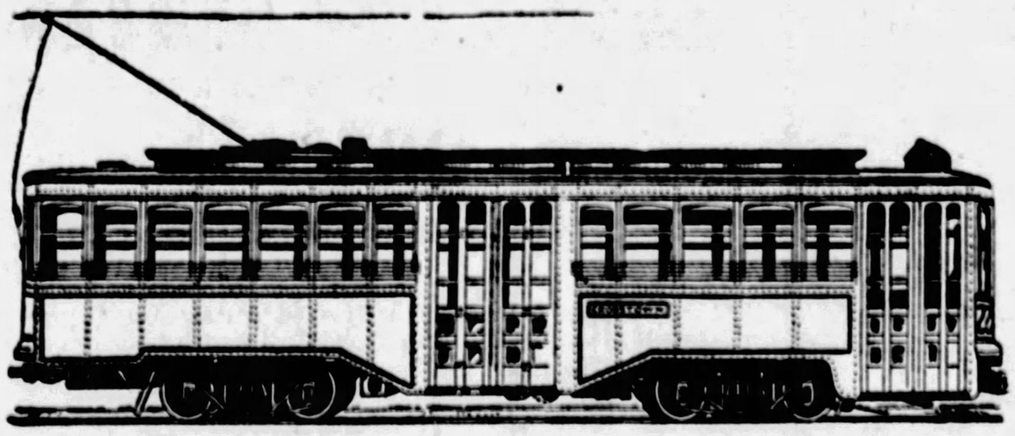

Special Increased Street Car Service

FOR REMNANT DAY

The Boggs & Buhl store is already served by street cars every half minute from the heart of downtown and from points on this side of the river. To make it still more readily accessible special extra trolley service will be maintained all day Remnant Day on the Crosstown and the Pennsylvania Station (No. 7) routes.

Your transfer from any city car is good on these routes or on any of the other five routes passing the B & B door.

Remember the following lines all come directly to the store—several others only a block away.

6 BRIGHTON RD.
7 CHARLES ST.
8 PERRYSVILLE
13 EMSWORTH
22 CROSSTOWN
14 AVALON
15 BELLEVUE

SPLENDID MOTOR PARKING FACILITIES

The Logical Store for Every Motorist

Automobile parking facilities that are practically unparalleled by any other metropolitan store of which we know. Large spacious streets surrounding the park on the Diamond Street side of the store—other streets available within a block.

Even should the immense throngs of Remnant Day crowd these resources, the door attendants at the Diamond Street entrance will aid you in obtaining space for your car in the immediate neighborhood.

It will pay to come a long distance if necessary to this sale—and to make a day of it while here.

EX-POLICEMAN CONFESSED FIREBUG

WASHINGTON, Jan. 18.—(INS.)—John J. Fisher, an ex-policeman, who has confessed, authorities said, to starting two of the seven major fires which yesterday swept the city, explained that he was compelled to set the blazes by an "irresistible impulse."

He was formerly a psychopathic patient at Walter Reed Army Hospital.

Fisher withstood more than 12 hours of grilling questioning before he confessed, police disclosed. His confession was given to police in a written statement.

The confession stated that Fisher, after he heard the engines rushing to the Woolworth fire, the first, he followed them in his automobile and became obsessed with an impulse to "set fire to something." He went to the McDowell Bros.' feed store in Eckington place, Fisher added, and set fire to the place by dropping matches over the first floor of the building. After the fire was well under way, Fisher said he drove to Fourteenth and W streets, and, breaking through a window, set ablaze the Lank Woodworking Company plant by again throwing matches on the floor.

Fisher was not sure about the other fires because, his confession said, he was in a stupor from time to time from his "maniacal craze," and does not remember his movements.

A revised estimate by authorities today placed the damage from all the fires at about $100,000. During the excitement of yesterday they placed the loss at $500,000.

MALONE SEEKS RELIEF

James F. Malone, president of City Council, will appoint a committee to seek other sources of revenue than real estate, which is paying 67 per cent of the taxes in the city and county, he told members of the Pittsburgh Real Estate Board yesterday following the noon luncheon at the William Penn Hotel.

A vigorous effort will be made to secure a return of a part of the motor license fees to the city for the maintenance of highways, Mr. Malone said. The license fees are now used entirely by the state. Mr. Malone predicted great progress in public improvements in the city in the next 50 years.

The Charles A. Painter, Jr., residence at the northeast corner of Morewood avenue and Castleman street, Shadyside, has been sold through Henry L. Adair for Walter G. Shotts to Mrs. William Penn Snyder for $60,000. The lot is 77x189 feet and is improved with a 14-room stone house and garage.

B. Thorpe & Co., represented by Harry Averbach, sold for A. V. Trimble to Charles Rosenberg an eight-room house at 2218 Shady avenue, Fourteenth Ward, lot 21x150 feet, for $14,250. The buyer takes the property for a home.

ASK 28TH WARD FIRE HOUSE

A committee was appointed at a meeting of the Chartiers Board of Trade last night to appear before Council to ask for a combination police and fire station for Crafton Heights, the Twenty-eighth Ward. The station also would serve Westwood, Elliot, Oakwood and East Carnegie.

It was reported at the meeting that the plan for a bridge at Liberty avenue, with ramps to Water street and Penn avenue, and a tunnel through Mt. Washington connecting it with Banksville road, was being approved by many civic bodies in the county.

POSPONE VOTE FRAUD CASES

The first of numerous election fraud charges, scheduled for trial today in Criminal Court, was postponed until tomorrow by Judge James R. Macfarlane yesterday on the request of Attorney Rody Marshall, busy in Common Pleas Court. The defendants, from the Twentieth district of the Tenth Ward, are Michael Andrews, judge of election; Jacob Steine, acting inspector; E. J. Bennett and E. N. Fink, all members of the election board, and Carrie Weaver, overseer. First Assistant District Attorney Andrew T. Park represents the prosecution.

M'GILL'S SON KILLED BY TRAIN

John McGill, Jr., 18, son of John McGill, vice president of the Fidelity Title and Trust Company, was killed yesterday when struck by a passenger train while walking along the tracks of the New Central Railroad at Oberlin, O., Young McGill, a graduate of Avalon High School was a junior at Oberlin College. The body will be returned here and funeral services will be held from the family home at 919 California avenue, Avalon.

FREEDOM WAR VETERAN RENAMED POSTMASTER

FREEDOM, Pa., Jan. 18.—Roy R. Rhodes, postmaster, has been reappointed for four more years. He is a World War veteran.

KAUFMANN'S

FIFTH AVENUE ATLANTIC 1000 PITTSBURGH

Children's Hose

Clearance of children's ¾-length cotton-and-wool hose . . . heather mixtures . . . rolled cuffs. Regularly 69c . . . now 39c.

(Third Floor)

Roller Skates

For boys and girls. Made by the Union Hardware Co. Self-contained ball-bearing wheels..... 1.85

(Second Floor)

Graduation Frocks

16.50 to $25

The girl graduate needs a white frock, of course! And here she will find lovely things that are correct for graduation and will serve later as important Summer frocks. Georgette, Canton Crepes and Flat Crepes. Tailored styles in accord with regulations.

Sizes 14 to 20

(Kaufmann's—Fourth Floor)

Accessories to Graduation

Attributes of the successful graduation are accessories correct to the minutest detail: Adoria white kid or satin slippers are $10; lovely I. Miller white kid slippers, 12.50 to $20.

(Kaufmann's—Fifth Floor)

Hose must be white or flesh tinted. An all silk chiffon weight is 1.75 with square heels; 1.95 with pointed heels.

(Kaufmann's—Main Floor)

Gifts For the Graduate

Give her "My Memory Book of School and College Days," 2.75.

Dress watches from gold-filled at $10, to diamond and platinum ones at $325.

(Kaufmann's—Main Floor)

Blue Graduation Suits for Young Men

$25

In the Prep Shop

Two-trouser suits of blue cheviot—ideal types for graduation ceremonies, and for serving dress purposes many months afterwards. These are cut in the newest manner—the single and double breasted models are styled to a nicety and tailored most skillfully. All sizes 15 to 20 years.

(The Prep Shop—Second Floor)

Other Apparel Needs for Young Men Graduates

White Broadcloth Shirts—these with "Ever-fit" collars and neckbands that are guaranteed to retain their sizes 1.95

New Four-in-Hands—these to match the blue suits, to blend well with them or to afford just the right contrasts .....1.00, 1.50 and 2.00

(Kaufmann's—Main Floor)

Graduation Gift Suggestions

Always pleasing is the gift of a solid gold pocket knife for watch chains. 14K ones from $5 to $25.

The young man will appreciate a sports watch. They may be had from 7.50 to $125.

Or a Tuxedo set . . . with smoked pearl or onyx setting. Ranging in price from gold-plated ones at 2.50 to platinum on 14K gold at 42.50.

(Kaufmann's—Main Floor)

Sale of

MEN'S TIES

Usual 1.65 to 3.50 Qualities

95c

Beautiful, durable hand-made four-in-hands that are decidedly superior to the price—men will buy more than one or two of these! Many are of the widely known "Myti" make—all are wool lined.

Imported and Domestic Fabrics, Conventional and Unusual Designs

Satins, repps, Baratheas, mogadors, moires—the fabric variety would do justice to neckwear marked considerably higher. Ombrays, stripes, checks, unusual modern motifs and also conservative blends or contrasts—these provide a pattern assortment that covers practically every man's taste.

(The Store for Men—Main Floor)

Hundreds of New, Perfect

ROOM RUGS

25.85

Specially Purchased and Priced!

An Event! For these are rugs far above the ordinary in attractiveness, dependable for wear—all new 1928 patterns—and priced much under their market value! Rugs for rooms of practically every size, including

9x12 Axminsters	9x12 Velvets
8.3x10.6 Axminsters	11.3x15 Brussels
8.3x10.6 Velvets	7.6x9 Velvets

On sale and shown for the first time to-morrow—at 9. We suggest that you bring room measurements, so that the salesman can more quickly find the rug or rugs you are seeking.

Usual Selling Prices of These Rugs—29.50 to 37.50

(Kaufmann's—Ninth Floor)

KAUFMANN'S FURNITURE LEADERSHIP

Specially Purchased

50 Early American BEDROOM SUITES

In Mellow Birch, Antiqued to Resemble Cherry

FOUR PIECES **234.50** FEATURE VALUE

A Limited Quantity—Only 50 Suites

A vogue that is sweeping the country—bedrooms in mellow birch, antiqued to resemble cherry—and here are 50 such suites secured to sell for far under their actual worth: 45-in. dresser (64.75); 48-in. vanity (64.75); 40-in. chest (52.50); full size bed (52.50). An offering of intense interest—To-Morrow!

(Kaufmann's—Eighth Floor)

Two Attractive Styles of

BED LAMPS

1.95

Do you count sheep? A good book and a light to read it by in bed have cured many a case of insomnia. Georgette, in soft boudoir pastels, charming with lace and braid.

Scores of other styles of shades, in as many fascinating color effects—some in the new "contemporary" effects—at many pricings.

(Kaufmann's—Lamps—Fifth Floor)

Continuing Special Selling and Demonstration This Week

CELANESE

Display of new textures of this increasingly-popular fabric....retaining all the qualities for which Celanese are famous. Featuring among the new prints and color combinations the All-America designs—Indian and cactus ideas—modernistic and novelty effects.

Printed Voile	***Rosanese***
1.95 yd.	***2.50 yd.***

During this week, Miss Catherine Reilly of New York models frocks made of this lovely fabric.

(Kaufmann's—Sixth Floor)

NEW SPRING SUITS

Suits.. the fashion cry of Spring! Seen importantly at the resorts where Spring styles are early established. At the Riviera and Palm Beach. Echoed insistently at the New York Fashion Show held at the Astor Hotel last week.

Three-piece ensembles ..a seven-eighths coat with matching skirt and a jersey or a silk blouse. Or you may prefer the finger-tip length in the coat. Trig. Smart. Tailored. Tweeds and kashas rank first in fabrics, with the colors favoring tans, blues, and grey. Women's and misses' sizes.

Priced $59 to $265

Sketched, grey tweed with white silk blouse. Note the selvage edge smartly used, the new collar, and the pleated shirt. $125.

(Kaufmann's—Fourth Floor)

Truwalk—Trim, Modish —the Walking Shoe Beautiful

Contemplate the many hours you spend upon your feet....the many hours your feet bear the entire weight of your body, every step that you take. Comfort is what you desire in footwear, of course....but almost as ardently, you desire a modish appearance.

Truwalk....the walking shoe beautiful.... enables you to keep comfortable and stylish. A variety of models....straps, oxfords, step-in slippers....are fashioned in a wide choice of wanted materials.

Choice of the stock at $10. Really remarkable values.

(Kaufmann's—Fifth Floor)

Women's Silk Hosiery

Irregulars of 1.65 to 2.50 Grades

Special—1.10 Pair

All with the graceful and very chic pointed heels! All of splendid quality silk, whether chiffon, medium or service weights! Some with lisle welts and soles, others silk from top to toe. And the price—too good to be true! Colors—Gunmetal, Dust, Mirage, Merida, Atmosphere, Nude, Shell Grey.

Mail and telephone orders filled while quantities last.

(Kaufmann's—Main Floor)

LINENS In the January Sale

Linen Luncheon Sets

2.29

Satin damask linen sets . . . unusually fine values featured in the January Sale! Floral designs—with wide colored borders in orchid, blue, gold or rose. 50-inch cloth and six napkins.

Crash Towels 35c Each	***Bridge Sets 1.95***
Hand embroidered linen guest towels! Fine linen crash, 18x32 inches. Hand-drawn hems.	Irish linen, spoke hemstitched, hand-finished. 36-inch cloth and four napkins.

(Kaufmann's—Sixth Floor)

"GIANT" POWER IS PLANNED HERE

"Lindy" at Brooks Field, Fitting for Pilot's Wings

An Apt Pupil He Proves and He Is Soon Ordered to Fly Around Alone

In yesterday's chapter of "We" in the Sun-Telegraph, Col. Lindbergh described his futile attempt to fly to California from Texas. In a small town he tried to take off from the main street, guiding his 44-foot plane between two poles 46 feet apart. He struck a pole and crashed into a store. The owner refused compensation, saying the advertisement was worth the cost of the repairs required. Later, in rough country, the boys' ("Lindy" and Klink), plane was so damaged by Spanish dagger that all "Slim's" spare time was exhausted in making repairs. They decided to return to San Antonio and separate. Lindbergh going to Brooks Field.

Left to Right-Hand Flying

By COL. CHARLES A. LINDBERGH.

CHAPTER XI.

I ARRIVED at Brooks Field on March 15, 1924, but was not enlisted as a flying cadet until March 19. Ordinarily a cadet enlists at the nearest station to his home and is given free transportation to his post of service and back to the enlistment point after his discharge. By enlisting at Brooks I was entitled to no transportation allowance, except, possibly, bus fare back from Kelly, where I graduated a year later.

There were 104 of us in all, representing nearly every state in the Union. We filled the cadet barracks to overflowing. There were two cots to each window, and some of us were even quartered in the recreation hall. We were a care-free lot, looking forward to a year of wonderful experiences before we were graduated as second lieutenants and given our wings. Nearly all of us were confident that we would be there to graduate a year later. We had already passed the rigid physical and mental entrance examinations in which so many of the other applicants had failed. We had no doubt of our ability to fly, although most of us had never flown before and we had yet to get our first taste of the life of a flying cadet.

By the time we had been in the barracks a few hours stories began circulating around which originated from conversations with the last class of cadets who were waiting to be transferred to the advanced flying school at Kelly.

Rumors of "Benzine Boards" and "wash-outs," "academic work" and "eight-hour examinations," "one eighty's," and "check pilots," "walls with ears" and "cadet etiquette"—these and a hundred other strange terms were condescendingly passed down to us by the old cadets of six months' experience. Someone remarked that less than forty per cent of us could expect to finish the primary training at Brooks and that probably half of those would be washed out at Kelly.

Learning the Rudiments

By bed check that night we had already begun to feel the apprehension which is part of a flying cadet's life from his first day at Brooks until he has received his pilot's wings at Kelly.

Our actual flying training was to begin on the first of April. Two weeks were required to become organized and learn the preliminary duties of a cadet. During these two weeks we were inoculated against typhoid and small-pox at the hospital, taught the rudiments of cadet etiquette, given fatigue duty, required to police the grounds surrounding our barracks, inspected daily, and instructed and given examinations in five subjects. In our spare time we were allowed to look around the post or take the bus to San Antonio, provided, however, that we were back in bed not later than 10 o'clock on Sunday, Monday, Tuesday, Wednesday, Thursday and Friday nights. At all other times we could stay out as late as we desired.

When we did have a few spare moments in the afternoon, they were usually spent in trying to "chizzle" a hop from one of the instructors on the line.

Learning to Fly

Early one morning we were allowed to take the training ships out and push them to the line for the old cadets to fly. But when one of the planes nosed over after eight husky rookies heaved up on the 150-pound tail, it was decided to put us to work moving hydrogen cylinders for a balloon ascension.

As the first of April approached we were looking forward to the start of actual flying with great anticipation. Coupled with this was the anxiety of waiting for the returns from our examination papers, the failure of any two of which would be sufficient cause for their owner to be washed out from the courses.

The flying instruction was carried on from two stages or different sections of the field. I was assigned to B stage, which was about a half mile out in the field from the cadet barracks. Each instructor had about six cadets assigned to him, and early in the morning on the first day of April our instruction commenced. I was assigned to Sergt. Winston, together with five other cadets. We pushed his instruction plane out from the hangar to the line. Sergt. Winston picked out one of us, told him to get into the rear cockpit and was off. The rest of us walked over to B stage, watching for tarantulas along the road on the way.

In 1924, the Curtiss Jenny was still used by the Army for a training plane, although the 90 H. P. Curtiss OX-5 engines had been replaced by 150 H. P. Hispano-Suizas. The more modern types of planes for training were still in the experimental stage. The Jennies had been designed during the war and they were becoming obsolete, but it is doubtful whether a better training ship will ever be built, although undoubtedly the newest type is much safer. Jennies were underpowered; they were somewhat tricky and they splintered badly when they crashed hard; but when a cadet learned to fly one of them—well, he was just about capable of flying anything on wings with reasonable degree of safety.

I had been particularly fortunate in my assignment of an instructor. Sergt. Winston held the record for flying time in the Army with about 2,300 hours. He was an excellent pilot, and knew how to instruct if he wanted to. When my turn came he asked me how much flying time I had had, and after I told him about 225 hours he turned the controls over to me, with orders to take the ship around and land it.

Right-Hand Flying

I had some difficulty in flying with my right hand. The war-time ships which I was accustomed to were built to be flown with the left, but after the Armstice it was decided to change the throttle over to the other side, on the theory that the right hand was the natural one to fly with. After three landings, however, Sergt. Winston got out of the cockpit and told me to fly around for 30 minutes and try to get used to right-handed piloting.

When we were not flying we were gathered around the stage house watching the progress of our classmates and learning how to turn the propellers over in starting the engine without placing ourselves in a position to be struck in case it kicked backwards. To a pilot, the propeller is the most dangerous part of his plane, and is a constant source of worry to him when his ship is on the ground among people who vie with each other in seeing how close they can stand to the whirring blade while the motor is still running. Then there is usually a contest to see who can be first to move it up and down after it stops turning over.

A cadet is usually given about 10 hours of dual instruction before he is allowed to solo. The instructor first takes him up, and after flying around for a few minutes, allows the student to take hold of the controls to get an approximate idea of the amount and direction of movement necessary for gentle banks and turns. Then the instructor throws his hands up in the air in full view of the student—the signal that he has turned over entire control of the ship. The cadet is given the opportunity suddenly to realize that flying is not a simple operation of pulling the stick back to go up and pushing it forward to come down, but that an instinctive and synchronized movement of all controls is necessary even to keep the machine in level flight.

(Copyright, 1927, by Charles A. Lindbergh.)

(Cadet life in the military aviation training camp as "Lindy" lived it will be the subject of tomorrow's chapter of "We.")

Lost and Found

PHILIP TRAFICAN

Seeking his divorced mother who had married and moved to Cleveland, Philip Trafican, of Frazier street, gave up the search and spent the night in the detention home of the Ohio city after a taxi driver had befriended him. Philip is to be brought back to his Pittsburgh home or to the Juvenile Detention Home here.

BARE GIANT POWER PLAN

By GLADSTONE WILLIAMS,
Staff Correspondent.

WASHINGTON, Jan. 18.—Formal protest against any flood control legislation affecting the Upper Ohio River basin which does not take into consideration comprehensive plans of private interests for the development of electric power projects has been laid before the House Flood Control Committee by C. S. Cochran, an attorney, of Pittsburgh.

The protest of Mr. Cochran, who maintains offices in the Park Building, is prompted by the appearance before the House Committee last week of representatives of the Pittsburgh Flood Commission, who urged that the bill now being drafted for relief of the Mississippi system incorporate provision for flood prevention on the Allegheny and Monongahela rivers.

In an extensive brief filed, it was revealed for the first time that private financial interest, whose identity was not revealed, are laying plans for the development ultimately of a stupendous power project on the upper Ohio basin which would cost more than $200,000,000.

The plan was described as the "Allegheny River and French Creek Power, Navigation and Flood Control Project," and has been under study for some time, it was stated. Murray & Flood, consulting engineers of New York City, completed a survey of the region and filed a report with their employer on October 18, 1926.

According to Mr. Cochran, private interests who are considering the project, are desirous that Congress not take any action towards flood control on the Allegheny and tributary streams without consulting engineers who have already gone into the more ambitious program. He requested that full hearings be held on the subject before a bill is reported.

"I wish this brief," he told the committee in an accompanying letter, "to stand as a stated objection to, or protest against, any flood control or other works in the Upper Ohio River basin, the plans of which do not take fully into account all the economic resources and necessities of the region affected."

It is contemplated that nearly all, or $166,771,000 of the total cost of the project be borne by the state and Federal governments, with the remaining sum by private interests, representing plant costs. Sale of power would yield a good return both to the government and to the private developers, the report stated.

The cost of contemplated improvements on the Allegheny was placed at $152,181,000, and on French Creek at $55,290,000. Construction would include dams, reservoirs, lands, locks and navigation facilities, all municipal, railroad and property damages and adjustments

Continued on Page Twenty-three.

SECOND NEWS SECTION THE SUN-TELEGRAPH MAGAZINE FICTION-COMICS
WEDNESDAY, JANUARY 18, 1928

LAST MINUTE RUSHES TO TRAINS END IN MORGUE

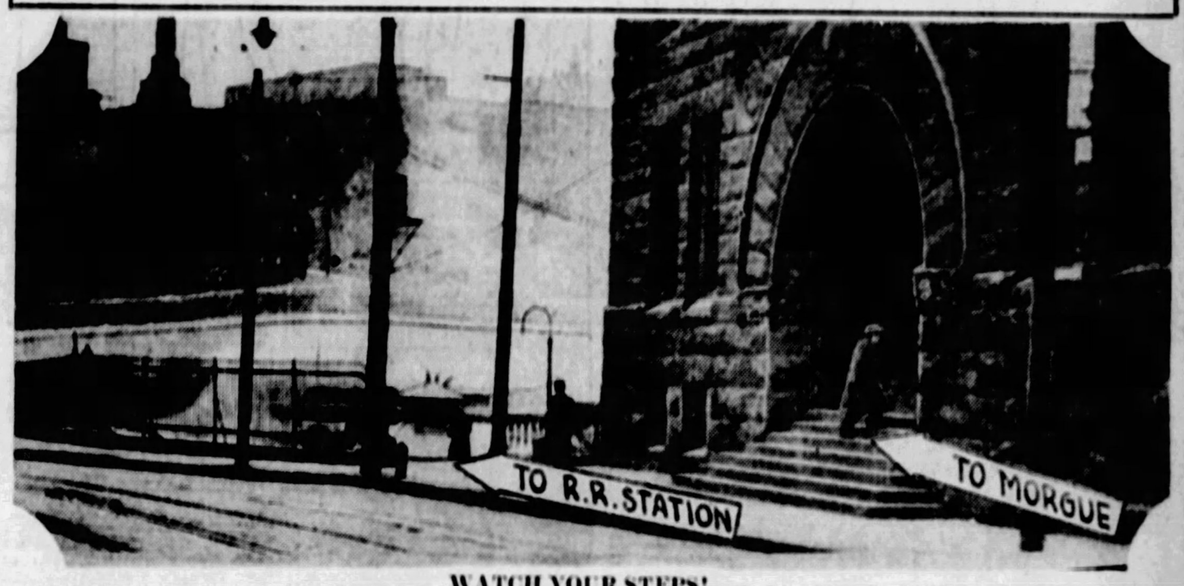

WATCH YOUR STEPS!

It makes a lot of difference whether one goes up the steps to the right, or down the steps to the left, shown in the picture. The steps at the left lead to the Panhandle station of the Pennsylvania Railroad, where trains roar out of the Fourth avenue tunnel, bound for the open fields of Washington county and points south. The steps at the right lead into the hushed halls of death, the Allegheny County Morgue, where the journey of life is over for many of the city's people. Many persons hustling for trains, dash into the morgue building, mistaking their steps, and a confused consternation follows. It is suggested by travelers that the County Comissioners post notices sufficiently large to denote which steps to take, the ones leading to the morgue or the ones to the trains.

LOOK FOR SANTA OF CHINATOWN

An oriental mystery which might be entitled, "Who is the Chinatown Santa Claus?" developed in a hearing before the United States commissioner yesterday, when Yee Hong Cheung, proprietor of a store at 519 Third avenue, and Lee Ah Hoon, father of George Lee, Chinese politician who died recently, were arraigned on a charge of possessing smoking opium unlawfully.

The mystery concerns the identity of the donor of a Christmas package containing three silk handkerchiefs and four ounces of opium, handed City Detective Frank Ferris by Lee Ah Hoon the day before Christmas, which resulted in the arrest of the latter and Cheung by Detective Ferris and Government Narcotic Agents W. T. Duffy and Joseph Colebaugh, for alleged violation of the Harrison narcotic act.

Getting details into evidence from the defendants and Chinese witnesses, took the combined efforts of the commissioner, Assistant Federal Prosecutor Zeno Fritz, Attorney Louis Little, counsel for Cheung, a Chinese interpreter and others. Attorney Little declared he believed some of his client's countrymen were trying to "frame" Cheung, and severely cross-examined Yee Tom of 1209 Federal street, a government witness, as to whether he had had differences with Cheung over money matters.

A letter in Chinese had reminded Cheung that the Christmas season was near, the time for presents. He was told in the letter to wrap up four ounces of opium in three silk handerkerchiefs and to place the package on the mail box in front of his store for "Gold-tooth Fish," according to the interpretation. The letter, signed "J. G. Frank," contained a postscript reading, "You had better do this if you know what's good for you."

Cheung, according to the testimony, carried out the demands and Lee Ah Hoon, it was testified, told Detective Ferris about the package and went to the store and got it for the detective. Before the presentation Yee Tom, it was testified, had told Ferris of the "present." How he had learned of it was not developed.

Cheung was held for court and Lee Ah Hoon was held as a material witness.

Will Says It's Lonesome Since Calvin Left

HAVANA, Cuba, Jan. 18.—It seems kinder lonesome around the old town since Calvin went away.

WILL ROGERS.

He sneaked out this morning before Cuba got up. Secretary Hughes spent the afternoon at the races. The two Democrats on our delegation, Judge O'Brien and Senator Underwood, held a harmony dinner last night and got the party down to two factions. Ambassador Fletcher of Rome calls up Mussolini every night. Morrow is here to see that Mexico gets a square deal. The conferences are all being held in the Biltmore Hotel.

Yours,
WILL ROGERS.

(Copyright, 1928, McNaught Synd., Inc.)

JUDGE DREW NAMES THREE NEW VIEWERS

Judge James B. Drew of Common Pleas Court has appointed E. Z. Smith, W. M. McJunkin and F. S. Haller viewers to assess benefits and damages because of the building of sewers in East Willow road and Marylea avenue, Brentwood.

SIDEWALKS OF PITTSBURGH

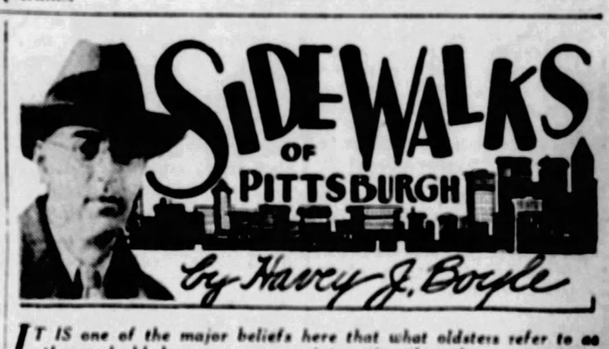

By Harvey J. Boyle

IT IS one of the major beliefs here that what oldsters refer to as the good old days are no more interesting than the present times. What gives the past a romantic halo is nothing but a change of vision. What, to old-timers, seems dull and gray in the present, takes on a lively aspect for youngish eyes. And it is true as truth itself that 20 years from now these times will be just as appealing in retrospect to men growing middle-aged as the period of 20 years ago appears to the middle-aged of this day.

* * *

THE scene and circumstances change, and interesting personalities pass along, but always something new is coming along to replace the old. Such cogitations are produced by listening in the other day to a group of men in their late forties and early fifties sighing just a little for the old order in the Pittsburgh scene.

* * *

QUITE a while ago, from the stage entrance of the old Grand Theater in Fifth avenue, there moved out between acts a handsome looking stage hand to take a smoke or to get a breath of fresh air. He somehow grasped the technique of acting from such propinquity back-

stage, and when the movies were first becoming prominent Pittsburghers, who knew the stage hand, were delighted to read how Maurice Costello was viewed as one of the best romantic types on the screen.

* * *

A LITTLE earlier there was a restaurant in lower Fifth avenue—a restaurant with a fine appeal for the discriminating. It was operated by a foreign-looking gentleman named Albert Menjou. Assisting the father in the jobs about the place, was a dapper son. His name was and is Adolph. At the present time, in any large city of the land, you will see him on the screen or will see posters telling of this former restaurant helper appearing in some suave comedy of modern manners. Pittsburghers, who dined at Menjou's place in those days, of course, had no idea

that in the nineteen twenties the young man then about the place would be an internationally known favorite of the cinema.

Incidentally, Menjou is such a good actor that he made that great hurdle—jumping from heavy roles to the heroic mould. He wears a dress suit and two-gallon hat with more naturalness than an ambassador.

* * *

IN THE same section of town—downtown Fifth avenue—there was an amusement place called Harry Davis' Eden Musee. There was a balcony in front of the place and during certain periods of the day a somewhat raucous band played stirring tunes to cause onlookers to stop, listen and read of the wonders going on inside. Some persons with no soul for the higher things instituted injunction proceedings against this innovation and thereafter the band did its stuff inside.

* * *

IN RECOUNTING these events of another day, which bring back to the oldsters purple-tinted memories, the small group of men sighed pleasantly. There was a little silence as the cigar smoke at the dinner table decorated the reveries and then one of the men said: "Pleasant, no doubt, but 20 years from now another group will be sitting around and in the same identical tone that we have used in our reminiscences will be talking in hallowed tones of what right now seems quite common-place. Some will remember the dances; others will remember historic ring affairs at Motor Square Garden, others, characters of the stage now appearing in their prime at the local theaters, and beyond all doubt one of the group will say: 'Ah, those were the days.'"

* * *

A SAVANT has noted that a man in reminiscing uses a more appreciative and certainly a better-matured brain with a pair of young, romantic eyes—a combination that cannot help but bring a pleasant picture to the mind. It is a special kindness of nature which allows for pleasant memories of an interesting past.

BOBO BAXTER—HEAVY DETECTIVE WORK

By Rube Goldberg

BOYS, THIS IS A BIG CASE! A PEARL NECKLACE WORTH $15,000 HAS BEEN STOLEN FROM THE WIFE OF ARCHIBALD VAN NESS - WE'VE GOTTA CATCH THE THIEF IF WE HAFTA EMPTY EVERY POCKET AND LOOK INTO EVERY SOCK IN THIS TOWN - NOW, RATTLE YOUR BEAN BAGS AND SEE IF THERE'S ANYTHING INSIDE!
THIS IS A SMART IDEA OF MINE - A BURGLAR GENERALLY STOPS UNDER A STREET LAMP TO READ THE NEWS OF THE BURGLARY IN THE PAPER
ALL RIGHT. THEN I'LL WRITE A MASH NOTE TO LON CHANEY
CAN I HELP IT IF I LIKE GLORIA SWANSON?
I WONDER IF THE ROBBER LEFT ANY FINGER-PRINTS ON HER NECK
IT ALL DEPENDS HOW CLEAN HER NECK WAS
I'VE TRACED EACH PEARL BACK TO ITS ORIGINAL OYSTER
AND, WHILE EVERY CORNER OF THE CITY WAS BEING COMBED LIKE AN INDUSTRIOUS BARBER LOOKING FOR DANDRUFF, A STRANGE MAN WALKED INTO THE HEADQUARTERS WHERE BOBO BAXTER AND HIS "DEMI-TASSE" STOOD POISED FOR THE CANADIAN FLIGHT.
McNaught Syndicate, Inc., N. Y.

Forgers' Harvest in London

FORGED Treasury notes have been circulating in such numbers lately that in one restaurant in London nearly 100 were passed to the cashier during last week. They are believed to come from the Continent.

Fiction Page

Largest Oaks in England

THE largest oaks in England are standing in the park at Powis Castle, near Welshpool. They are four in number and it has been calculated that between them they contain 7,000 feet of timber. The largest tree is 40 feet around.

MONEY LOVE by BEATRICE BURTON

(Copyright, Central Press Association.)

Continued from Yesterday.

Lily Forgets to Send The Laundry and Pat Is Angry

WHAT HAS GONE BEFORE

LILLY LEXINGTON, spoiled daughter of the CYRUS LEXINGTONS, is engaged to marry STALEY DRUMMOND, a rich bachelor much older than herself. She is fond of him, but realizes she does not really love him the day after she accepts him, when she becomes instantly and violently infatuated with a taxicab driver whom she sees down town when she goes to meet her chum, SUE CAIN. Forgetting all about Sue, she jumps into his cab and he drives her home. She learns that his name is PAT FRANCE and that he owns his own cab in a company headed by his friend, ROY JETTERSON. He tells her that he is going to sell it to finance a piston ring that he has invented, and he and his cab vanish from the streets. Lily misses him terribly, and decides she cares too much for him to marry Staley Drummond. But Mrs. Lexington announces the engagement, and the date of the wedding is set for June tenth. Then, on May tenth, Mrs. Lexington hires a new chauffeur, and it is Pat France. Lily tells her mother how much she cares for Pat, and Mrs. Lexington humiliates him so that he leaves the house. Lily leaves with him, and the next day she marries him. Lily asked to clerk in the Frances' grocery, decides to leave Pat. They make up and she tries to make the best of her position. Lily tries to get her clothes from home. She is invited to a party at the Jetterson's home and sees Elizabeth Ertz. She quarrels with his mother, and they take a little flat by themselves. Lily spends her $200 on clothes instead of fixing up the flat with it, deciding that the way to hold Pat's love is to be beautiful, no matter how the house looks or the cooking is done. She tries to think up ways of cutting down on the household drudgery.

NOW GO ON WITH THE STORY.

"YES—that dress in the window. The gray-green one," Lily answered. "I'd like to see if it fits me."

It did. And so did the little slippers.

Lily bought them and wore them home, and when she arrived there at 5, after lunching with Sue, she had just 15 cents in her purse.

Not only her father's $200 were gone, but $10 that Pat had given her for household expenses were gone, too.

"Never mind; I can open a charge account at the delicatessen," Lily said to herself. "I ought to have one, anyway."

She was used to charge accounts, and she liked them. . . . It was so simple to just say "Charge it, please," and . . . —hatever you wanted away with you!

...le flat looked most unat... when she opened the ... had left the bed unmade, the dishes from her breakfast unwashed, and last night's supper dishes piled in the sink where she had rinsed them the night before.

She set to work to put things to rights, still wearing the new French dress. It never occurred to her to take it off. . . . She had bought it so as to be beautiful in Pat's eyes, and beautiful she was going to be!

By the time he got home at half past six everything was in order—or what Lily called order. . . .

The spreads were pulled up to the top of the beds and the pillows laid upon them. The ash tray on the bedside stand had been emptied of most of its ashes. The dining room table was set with some rather sticky looking china.

In the sloppy little kitchenette Lily sat on a high stool opening cans. A can of beans and pork, a can of imported sausage, a can of peaches, a can of marshmallow "fluff" to pour over the peaches.

"Supper's almost ready," she sang out, her eyes like stars above the glory of the dress. And Pat, looking at her, forgot his disappointment in not finding potatoes cooking on the stove, coffee bubbling in the pot, and the kind of supper that a hungry man needs waiting for him on the table.

He took his bride in his arms and kissed her until she had very little breath left in her body and nothing but wild happiness in her heart.

"Oh, I love you even if you are poor—and so stingy that a nickel doesn't mean anything more to you than your right arm!" she sighed, kissing him.

"I'm sorry—but I've got to be stingy for a while," Pat answered.

That night, lying in bed, thinking things over, Lily decided that she must always look nice when he came home at night. She must never let herself get down at heel and fat and funny looking, as so many women who did their own work did. . . . And she fell asleep trying to figure out ways of cutting down her housework. She thought of one splendid way!

CHAPTER XXXI

LILY'S new plan was to go to the little Boyle street restaurant for her breakfast instead of trying to get coffee and orange juice for herself in the flat every morning.

"It won't take any more time to run down to the corner," she decided, thinking it over the next morning as she lay in bed staring up at the sunlit ceiling of her room, "than it would take to fuss around here, opening cream bottles and squeezing oranges. To say nothing of washing the dishes afterward!" She hated to wash dishes.

There was nothing about the work around the flat that she did not hate, as a matter of fact. She loathed bed making. She despised dusting and sweeping. And as for taking care of the soiled clothes that kept piling up and piling up at the back of the clothes closet—well, she just didn't know what to do about them.

"I must ask Pat about laundries," she said to herself that morning on her way to the little restaurant." He must know where his mother sent his shirts to be washed." Then she remembered vaguely that Pat had said something to her, not so long ago, about washing them herself! But, of course, he had been joking.

"Not that I wouldn't be glad to wash them," she thought. "But he'd never expect me to. . . . Why, that's work for a horse or a machine!"

She remembered, too, as she drank coffee and ate waffles at a shining white counter, that she had promised him that she would not fail him if only he would marry her—that she would do all the things that a poor man's wife has to do, and do them willingly. . . . Oh, well, people always were making wild promises before they were married! And who kept promises, anyway?

She went home and looked at the mountain of dirty clothes in the closet. A close, musty odor seemed to come from them when she opened the door.

She shut it quickly. "I really must send these clothes out to be washed," she told herself. And then forgot them!

Pat France might work by the sweat of his brow in a greasy machine shop or garage all day long, but he was one of those scrupulously clean people who never wear the same change of clothes twice.

Every morning he put on everything clean—clean underclothing, clean socks, clean collar, and tucked a clean handkerchief or two into his pants pockets.

But on the following morning, when he opened his dresser drawers, he found them empty.

Lily saw the blank look that crossed his face, as she lay watching him with eyes that were just open and that was all. He turned to look at her and she let the lids drop.

"Babe! You awake?" she heard him ask softly, coming to the side of her bed. She never moved a muscle.

Then, after a second, the closet door squeaked and she heard him throwing out some of the soiled things on the bedroom floor. . . . She opened her eyes again to see if he were finding the clothes he had worn the day before.

He saw her. "Gosh, I'm glad you're awake!" he said fervently. "I can't find anything clean to put on. . . . I suppose you've got the laundry hidden away somewhere. Women certainly can find more hiding places for things that ought to be in plain sight. "He shook his head, with its dark hair still wet from the shower.

His wife yawned and sat up in bed. "Do you love me, Mr. Zip-zip-zip?" she asked him, her pretty head to one side, her eyes wide and dewy with sleep.

Pat frowned, one eye on the little tortoise-shell-and-gold traveling clock that belonged to Lily and stood among her toilet things on the dresser.

"Sure, I love you," he answered abruptly. "But—look at the time. I've overslept, and I should have been at work an hour ago. . . . Have I any clean clothes or haven't I?"

Lily glanced at the clock. It was five minutes past eight.

"Why don't you get yourself an alarm clock?" she asked, although she knew that he had decided not to spend an extra dollar for an alarm clock. Daylight coming into the room always wakened him, he had told her.

"Lily, have I any clean clothes?" He was impatient now.

Lily fell back into her pillows and shut her eyes.

"I'm not going to answer you when you use that tone to me," she said, sullenly.

She waited for him to come and beg her pardon—to gather her into his arms and hold her tight and kiss her as if he never would stop.

But he did not come near her. She stole another quick glance at him. . . . He was tying his necktie under the collar of yesterday's shirt, and the clean, well-groomed look that had first drawn her to him was gone, in spite of his bodily cleanliness and his careful close shave. He was scowling at his reflection in the glass.

She closed her eyes, and a moment afterward she heard him go out of the room. . . . Surely he wasn't going without kissing her when he knew she was awake.

The sound of the living room door opening came to her—then the opening and closing of the door that led into the hall. He was gone!

For a moment Lily was angry. Then she began to see that she had been in the wrong. . . . She really should have sent those clothes to the laundry. After all, it was part of her job to see that clean things were ready for him every day so that he could go out into the world of men and business and keen competition, looking his best.

She sat up in bed, throwing off the sheet and blanket that covered her.

Two minutes later she was in the shower, and three minutes after that she was drawing on her long pearl-gray chiffon stockings. She ran a comb through the bright fluff of her hair. . . . Fifteen minutes after eight, Pat would just be ordering his breakfast in the little restaurant on Boyle street.

"I'll catch him, all right," she said to herself, picking up her hat and coat and dashing out of the apartment. . . . She was going to go down to the restaurant and kiss him before he went away for the day. She would tell him that she had been a bad wife, and beg his pardon.

Lily was very vain, and she always pictured herself as she would look doing certain things. . . . Now, as she ran down the street under the blowing trees, she pictured herself opening the screen door of the restaurant and tip-toeing up behind Pat as he sat at the counter. The waitresses would smile as she laid her hand over his on the white-enameled counter to surprise him as he sat there reading his paper while he waited for his coffee to cool—

But Pat was not reading his paper when she opened the swinging doors of the small white lunch room.

He was talking to a girl who sat beside him. A girl whose blue hat and jacket seemed vaguely familiar to Lily. Then she turned her head to answer Pat. It was Elizabeth Ertz!

Elizabeth Ertz—Lily backed out of the door and stood on the sidewalk, too stunned to know what to do.

"Perhaps I ought to go back and sit down and act as if nothing were wrong," she said to herself.

But she wondered if she could. . . . And besides, why should she behave as if nothing were wrong when a newly-married man was meeting his old sweetheart for breakfast—sitting close to her—smiling at her—

"I'll bet it happens every morning!" Lily went on thinking, working herself up into a towering rage "That's why he gets up and sneaks out of the house without waking me! Telling me he doesn't want me to get up and get his breakfast for him! No, I guess he doesn't. He'd rather come down here and moon over that Flat Heels!"

She forgot, in her fury, that it had been she who had refused to get breakfast for Pat—that she had pretended to be asleep every morning just so she wouldn't have to get up at the peep of dawn to bathe and dress and cook a meal for a hungry husband.

Suddenly she decided to have the thing out then and there. "No use fooling around about it! I may just as well get to the bottom of it now! If he cares for this Pale Face—"

Well, suppose he did care for the Ertz? That was a new thought and a frightening one. It stabbed Lily like a knife. Suppose Pat didn't love her any more? Suppose he had found that he cared more for the little nurse?

(To be Continued.)

Merely Margy, An Awfully Sweet Girl

Story by Lloyd Mayer — By John Held, Jr.

MARGY, I JUST HAD TO TELL NOISY, WE'VE ALWAYS BEEN SUCH FRIENDS!
NOW WHAT?
I TOLD HIM ABOUT OUR COMPANIONATE MARRIAGE!
HE FEELS SOMETHING TERRIBLE!
I DON'T FEEL SO GOOD ABOUT IT MYSELF!
OH! MARGY!

"My dear, I'm simply LIVid—I mean I'm ACtually so MAD I could GARgle BUTtermilk and spit TACKS simulTANeously because I've actually NEVer seen anything LIKE the POISonous EGotism of ARab, my dear! ACtually, he SIMply asSASsinates me, no less, because f'r instance toDAY, my dear, that FOUL PIPsqueak had the NERVE to inform me that he'd told NOisy about our comPANionate MARriage idea and he said NOisy felt TERribly about it, and, my dear, you should have SEEN the exPRESsion of FIENDish GLEE which overSPREAD his MAP when he SAID it, my dear, because of course he was preTENding to feel awfully sympaTHETic on account of NOisy's feeling so BADly and ALL, but he REALly felt nothing of the KIND, my dear. I mean he was INwardly GURgitating with GLEE because he thought he'd put one OVer on NOisy, my dear, because of COURSE he's so conCEITed and all, he ACtually thinks I was PERfectly sinCERE about suggesting we try comPANionate MARrying at this point—can you BEAR it, my dear? I mean when he finds OUT I've just been taking him for a SLEIGHride I bet you he'll PRACticably be ready to ROLL over and BUTter himself with disMAY, my dear—I mean I ACtually Do."

Love's Embers

Absorbing Sequel to "Revelations of a Wife"

By ADELE GARRISON

Grandma Graham Declares That One Link Is Missing in "That Gang of Crooks."

AT Mother Graham's caustic and embarrassing reference to Eleanor Lincoln's pursuit of Noel Veritsen, I turned my eyes involuntarily toward Mary, who had come into the house with me, leaving her admirer upon the veranda. The next instant I would have averted them again, reluctant to witness her confession—only there were no signs of embarrassment to be seen. Even her color was not heightened as she replied with the appalling candor of the young modern:

"You can bet the last doughnut on the plate that she can't get him away. Little Mary sees to that every time! I wouldn't mind lending him occasionally to some girl who would play the game, but to a high-binder like Eleanor Lincoln—no, thank you, merry gentlemen."

Her grandmother put up both hands in apparent horror. But I caught a twinkle far back in the gray depths of her old eyes which told me that her granddaughter's bold little speech awakened echoes in her head of her own spirited youth.

"To think that I should hear a granddaughter of mine," she began, but Mary threw warm young arms around her neck, and smothered her words with a kiss.

"You would have done exactly the same thing, dearest," she told the old lady emphatically, "only you wouldn't have dared brag about it, allee samee me. But I don't care who knows it except Noel. When I think he's beginning to suspect, I'll have to introduce some competition. By the way, Auntie Madge, I do hope that chap at the station with the 100 per cent American name and the foreign baron look finds somebody to introduce him to you, as he asked this morning. He sure looks interesting. If he were around the place, I could afford to let the Lincoln dame have a look-in at Noel occasionally."

I cheerfull, could have shaken her for her garrulity when I saw her grandmother's head lift itself quickly and her keen old eyes fix themselves upon me.

"What's all this?" she demanded. "A strange man trying to find somebody to introduce him to you! It seems to me, Margaret, that is a rather unusual proceeding, to say the least."

"It is," Mary agreed, wrinkling her nose at me, and saw that the love of mischief which is one of her strongest characteristics, was gulping this revelation, which promised serious embarrassment for me, if my mother-in-law's suddenly censorious face did not belie her attitude.

"But the whole thing was unusual. You ought to have been along with us this morning, Grandie. It was like having a front seat at a play. But Auntie Madge can tell you about it much better than I can. I've got to go out and talk to Noel until Katie announces luncheon. He might get lonesome."

She fairly ran out of the room with a backward mischievous glance at me. There was nothing left to do but to recount the whole bizarre happening to my mother-in-law, adding the incident of the Pennsylvania station, when the wolfhound had so nearly knocked me down. I did not mention my surmise that Eleanor Lincoln was the owner of the dog, and that she and "George Logan Jackson" were old acquaintances, for I knew Mother Graham's penchant for finding mystery and melodrama in everything. But she did not need any opinion of mine to bolster the theory upon which she immediately seized.

"Margaret, that girl is a member of a band of crooks," she said. "And that man, of course, is another. They didn't expect to meet at that station this morning, and they must have been terribly upset when the dog recognized Miss Lincoln."

She took a deep breath and invested her voice with the deepest irony of which it was capable.

"Lincoln!" she exclaimed. "And did you say that chap at the station called himself Jackson? Now mark my word, when a fellow comes along calling himself Washington, that gang of crooks will be complete."

©Copyright, 1928, Newspaper Feature Service, Inc.

No Cooking but more delicious Icings and Candies with

Your Grocer Has It—

SWANSDOWN Powdered SUGAR

White? Not these clothes!

THERE was plenty of soap. The clothes were scrubbed thoroughly, and rinsed. But the water was hard. The soap mixed with the hard water, and formed a dirty ring around the basin—scum! The scum got into the fabric of the clothes. That's why the clothes weren't clean.

But they can be clean. How? By washing them in soft water. And how can hard water be made soft? By adding Melo. Melo prevents scum from forming. Melo makes clothes white. Get a can today at your grocer's.

MEL'O
A REAL WATER SOFTENER
10 cents

THE HYGIENIC PRODUCTS CO.
Canton, Ohio
Manufacturers of Sani-Flush

Cuts-Sores
Relieved by antiseptic properties
VICKS VAPORUB
OVER 7 MILLION JARS USED YEARLY

Relieves Coughs Quickly

(Advertisement)

Gray Heads young again!
Color Restored by Feeding Hair Roots

Thousands have been delighted to find it is not necessary to use dye on gray hair. NOURISHINE, a scientific tonic which feeds and nourishes the hair roots, restores the exact original shade—naturally, safely, evenly. Any original color, whether black, brown, auburn or blonde, is restored with the one liquid. Positively NOT a dye—cannot injure hair. Also banishes dandruff, stops falling hair and promotes lustrous hair growth. Make your hair look young with Nourishine. $1.25 a bottle at The May Drug Co.

(For shampooing, use Nourishine acid-free Shampoo. 50 cents a bottle).

Nourishine
Restores Natural Color NOT a DYE Restores Beauty

No one is safe!

Society leader, laborer or messenger—no matter who we are—*every one of us may offend unknowingly.*

BODY ODOR... plays no favorites

AN interesting face—an attractive smile. You're fascinated. Eagerly you approach. And then—body odor!

What a pity! Attractiveness—charm—forgotten.

Yet no one is safe from body odor. And with activities indoors, close, overheated rooms—body odor is more noticeable in winter than ever.

We *must* perspire to live. Even on coldest days—our millions of pores continually give off invisible perspiration—often as much as a quart of waste every 24 hours.

Hard to tell when we offend

Whether you see this body waste or not—the odor is *always* there. And no one escapes it. Without taking precautions—a society debutante may sometimes offend as seriously as a laborer.

	Body odor more noticeable in winter—due to stuffy rooms—closed windows.
1Qt.	Pores give off as much as a quart of waste a day—even in coldest weather.
	Now, a purifying toilet soap. Its antiseptic lather keeps you safe from body odor.

And unfortunately, we may offend—*without knowing it!*

For once our own sense of smell becomes accustomed to an odor, it becomes deadened to it. This misleads many fastidious people into thinking they are safe—when actually they *do* offend.

No excuse for body odor now

Yet it's needless to risk body odor now. Simply wash and bathe often with Lifebuoy, the toilet soap that deodorizes.

The same mild, antiseptic lather that helps protect health by removing germs—prevents body odor by purifying pores.

Lifebuoy also keeps complexions fresh and clear. Millions choose it for every toilet purpose.

You'll enjoy its hygienic scent

You will learn to love Lifebuoy's *clean* scent, which proves Lifebuoy purifies, yet which quickly evaporates after rinsing. Use Lifebuoy a week and you'll use it for life. Get some today.

LEVER BROS. CO., *Cambridge, Mass.*

LIFEBUOY

• FOR • FACE • • HANDS • BATH •

STOPS BODY ODOR PROTECTS HEALTH

Open a Charge Account

There are many advantages in having a charge account. Open an account the next time you are in the store. Charge Account Office, on Eleventh Floor.

ROSENBAUM'S

"THE STORE AHEAD" SIXTH, LIBERTY AND PENN PHONE ATLANTIC 4500

Gotham Silk Stockings

Number 530, sheer chiffon to the top with all-silk heels and silk-plaited foot. You'll like its smartness and the "Gold Stripe" protective feature. In the new Spring colors, $1.95 pair.

—Hosiery, on Street Floor

Advance Showing of New Dresses for Spring, 1928

Portraying the Newest Parisian Style Trends—Forecasting the Spring Mode

Though the calendar says January, it is Spring in the world of fashion. What a pleasant relief from Winter drabness it is to see the soft, light colors, the charming drapes and flares, the appealing feminine lines of these newer frocks!

Every woman who is interested in the question "What will be smart for Spring?" should view this collection and learn Fashion's newest story.

The Dresses Illustrated:

Woman's dress of Crepe Elizabeth in two-piece effect. Very smart features are the slenderizing surplice blouse effect, and skirt finely pleated all around. (At right above.) $79.50.

Misses' two-piece frock of flat crepe with collar forming deep ties, pocket and cuffs beautifully hand-embroidered and beaded. (At right). $69.50.

Woman's two-piece frost crepe dress in marine blue or alonette (a smart grey beige, a new "dusty shade"). Note the sunburst pleatings, the draped collar and cuffs of georgette and Alencon lace. (At left). $59.50.

Misses' dressy afternoon frock of beautiful Crepe Senbad, trimmed with handsome ecru lace. Chic bows, graceful tiers and rhinestone buckle mark its subtle charm. (At left above.) $75.00.

—Better Dress Shop, on Sixth Floor.

These New Spring Shoes Are of Patent Leather

$10 and $12

Typifying the Style and Quality Leadership of "The Store Ahead"

Smart women are choosing patent leather pumps to wear with their afternoon frocks. Two chic models are illustrated:

T-Strap Pump smartly trimmed with pin seal. Note the trim buckle at side and cutouts. Medium toe and Spanish heel. $10.00.

Step-in Pumps with three dainty straps at instep, trimmed in cut steel beads. Medium toe and graceful Spanish heel. $12.00.

—The Rosenbaum Shoe Store, on Third Floor.

Now the New Chapeau

The "Alfredo"

The Latest Innovation by Rose Valois, (Maison Lewis), Creator of the Famous "Gigolo" Hat. Impressing Fashion Dominance of "The Store Ahead"

A perfect replica of the chic new chapeau that has created such a furore in Paris. And no wonder! From its cleverly dented crown to the swagger upturned brim, it is a triumph of French genius. Felt with grosgrain band, $15.

Other smart new felts, reproductions of modes by Le Monnier, Marie Alphonsine, Caroline Reboux, C. Thenault, Maison Lewis, Rose Descat and Marcelle Roze.

Copies Made in Our Own Workrooms In Any Desired Color—at $15.00

—Pittsburgh's Foremost Milliners on Fifth Floor.

Before-Inventory CLEARANCE

New Items—New Interest!

Chemise and Costume Slip

$5.98 to $7.98 Silk Envelope Chemises—Costume Slips and Gowns. Lace trimmed and tailored crepe de chine. Reduced to..... $4.98

$4.98 to $5.98 Silk Envelope Chemises—Step-ins and Costume Slips. Lace trimmed and tailored. Reduced to..... $3.98

$3.98 to $4.98 Costume Slips—Envelope Chemises and French Drawers. Reduced to..... $2.65

Children's $2.98 to $3.98 Slightly Mussed Silk Combinations and Costume Slips. Broken sizes. Reduced to..... $1.95

Children's $3.98 Combinations and Costume Slips—Crepe de chine. Slightly mussed. Reduced to... $2.95

—Lingerie, on the Third Floor.

Draperies—¼ to ½ Off

Regular 40c to $2.00 Drapery Fabrics and Curtain Remnants; 1 to 3-yd. lengths..... ½ Price

$4.25 to $12.00 Display Curtains—of Cretonne, Voile, Rayon and Damask. Reduced to ½ Price

$20.00 Moquette Couch Covers—excellent quality. Reduced to..... $13.35

45c Crash Cretonnes—In striped and all-over patterns; 36-inch width. Reduced to, yard..... 29c

—Draperies, on the Ninth Floor.

Cedar Chests—Repriced

Odd Lot of Cedar and Walnut-Finished Chests—Were $24.00 to $95.00. Reduced to..... ¼ Off

$37.50 Cedar Chests—54-inch. Reduced to..... $25.00

—Cedar Chests, on the Ninth Floor.

Wall Papers—Repriced

30-inch Duplex Oatmeal Papers—in all colors. Also 18-inch Figured Papers. Reduced to.... 5c roll

15c Wall Paper for all rooms. Paper suitable for the entire house. Reduced to..... 9c roll

35c Washable Tile Papers, for the Kitchen or Bath. Reduced to..... 15c roll

(Above items sold with borders or bands)

—Wall Papers, on the Ninth Floor

Stamped Goods—Repriced

$3.95 to $9.95 Stamped Bedspreads—in Rayon and Voile. Blue and Yellow colors. Reduced to..... $2.95 and $4.50

50c to $1.50 Stamped Scarfs and Vanity Sets—to match bedspreads. Reduced to..... 30c to 75c

$1.00 Shantung Bridge Sets—36-inch Squares and four Napkins. Green, Yellow and Lavender colors. Reduced to..... 50c

$1.50 to $1.75 Children's Stamped Smocks—of colored linene. Sizes 8 to 10—12 to 14. Reduced to. $1.00

—Art Needlework, on the Second Floor.

Silverplated Candlesticks

7-inch Silver-plated Candlesticks—in beautiful grey finish. Decorated with neat design. Reduced to. $2.39

—Silverware on the Street Floor

Clearance

China and Glassware

$7.50 to $7.98 Luster Tea Sets, beautiful color combinations, 23 pieces— $5.00

$17.98 Dinner Sets of American Porcelain, 51 pieces, Semi-border design— $12.98

Odd Colored Glassware, handled cake plates, fruit bowls, etc., formerly up to 50c, now 39c ea.

—Eighth Floor.

CLEARANCE FUR COATS

Former $298.00 to $450.00 Lines Regrouped and Sharply Reduced for Final Clearance

$190

$398	*Hudson Seal* Coats	Reduced to $190
$350	*Scotch Mole* Coats	Reduced to $190
$350	*American Broadtail* Coats	Reduced to $190
$350	*Tropical Seal* Coats	Reduced to $190
$298	*Leopard Cat* Coats	Reduced to $190
$398	*Platinum Caracul* Coat	Reduced to $190
$450	*Bisque Caracul* Coats	Reduced to $190
$350	*Jersey Muskrat* Coats	Reduced to $190
$350	*Black Caracul* Coats	Reduced to $190
$450	*Baronduki* Coat	Reduced to $190
$298	*Black Pony* Coats	Reduced to $190
$350	*Zebra Cat* Coats	Reduced to $190

*Hudson Seal is Dyed Muskrat.

—The Fur Department, Fifth Floor.

Clearance

Leather Novelties

$1.00 *Formerly Up to $2.50*

$2.00 *Formerly Up to $5.00*

$3.00 *Formerly Up to $10*

A group of odds and ends of leather goods—Wallets, Flasks, Cigarette Boxes, Cigarette Cases, Card Cases, Sewing Boxes, etc., at drastic clearance figures.

—Street Floor.

CERTIFIED BARGAIN BASEMENT

Before Inventory Clearance — Thursday

342 Men's $15 to $24.75 Suits $10

Practically Our Entire Stock Regrouped and Repriced for Quick Disposal—The Opportunity of the Season to Save! Choice of the Entire Lot at One Price.....

Note— There are all sizes and a wide variety of colors, fabrics and models—almost any man of any type and build may be outfitted—but, early shoppers have best choice. Be here early Thursday—when the doors open at 9 o'clock.

Our Entire Stock Men's Sheep-Lined Coats ½ Price

$16.50 Leatherette Sheep-Lined Coats.. $8.25

$9.95 Moleskin Sheep-Lined Coats... $4.98

January Clearance of Floor Coverings

20 Seamless Wilton Rugs 9x12-ft.	$57.50
35 High-pile Axminster Rugs, 9x12-ft.	$25.00
45 Wool Art Rugs, 36x70 inches	98c
30 Axminster and Velvet Rugs, 9x12	$36.95
20 Seamless Velvet Rugs, 9x12-ft.	$23.75
18 Wool Fibre Rugs, 9x12-ft	$13.98
500 Fancy Rag Rugs, 27x54 inches	$1.19
Brussels Carpet for halls and stairs, 2 yds.	$1
Armstrong's 9x12-ft. Felt Base Rugs	$7.98
Armstrong's Felt Base Remnants, sq. yd.	25c
Cocoa Door Mats, choice	69c
Rubber Door Mats, choice	39c
20 Axminster and Velvet Rugs, 9x12	$19.75
50 Beauvais Axminster Rugs, 8.3x10.6	$43.75
30 Royal Wilton Rugs, 9x12	$64.50
500 Yds. Velvet Hall, Stair Carpet, Yd.	$1.19

—Rugs, on the Ninth Floor

All Floor Sample Wardrobe Trunks

¼ off

All our floor sample Wardrobe Trunks consisting of best makes—Wheary, Mendel, Likly, Everwear and others; originally priced $25.00 to $200—now reduced ¼.

$8.50 Large Size Suit Cases—Made of black patent enamel—steel frames—heavy leather corners—2 straps—with lift-out tray. 24-26-28-inch..... $5

English Kit Bags—Were $35.00 to $40.00 at $23.75
Lot of Leather Suit Cases—Were $11.00 at $ 8.50
Cowhide Travel'g Bags—Were $15 to $18, at $10.50
Women's Week-end Cases—Were $10.00 at $ 6.75
Women's Fitted Cases—Were $50.00 at $29.50

—Luggage, on the Balcony

Clearance—25 Floor Sample Sewing Machines

Regularly $38.50 $28

Drop-head models — with the desirable Singer-type mechanism. All new machines—never used except for floor display. A rare bargain opportunity at this clearance price.

$3 *Down and Balance On Our Gradual Payment Plan*

—Sewing Machines, on Second Floor.

STOCKS-BONDS-GRAIN-PROVISIONS-LIVESTOCK

Forbes

Scot Tells When to Spend Most; Wise Thrift Defined.

By B. C. FORBES

WHEN should we spend most? What is genuine thrift?

This being national thrift week, the National Thrift Committee asked me to make a little talk over the radio yesterday, on the birthday of one of America's earliest and most zealous advocates of thrift, Benjamin Franklin. Since the only thing a native Scot is ever willing to give is advice, because it is free, I complied!

HERE is the gist of what I shot into the air:

I suspect I was asked to speak on thrift because the committee knew that I hail from Aberdeen, the city from which most of the typical "Scotch" stories originate. Springing from such soil, I naturally believe in thrift, within reason.

One of my native townsmen was walking up Union street one mid-afternoon when he suddenly stopped in front of a newsstand and exclaimed, "That's terrible, terrible."

"What's the matter?" asked his friend.

"See, that newspaper headline says, 'Edinburgh Express wrecked near Dundee. List of killed and injured.' My wife's on that train."

He re-read the headline and then started to walk away. Grabbing his sleeve, his friend excitedly asked, "Aren't you going to buy a paper to see if your wife is killed or injured?"

"Na," he calmly replied. "I won't buy one now. I'll wait until evening, then I can get the sports results in it, too."

IN THRIFT, as in most things of life, there is a happy medium. Neither the miser nor the spendthrift is a worthy example. These very sensible thoughts on thrift were expressed the other day by Owen D. Young, before the New England Society, presumably to America's staunchest advocates of thrift:

"The old notion that saving is always an economic virtue and ... ing is always an evil ... has, at least, been in our day. Savings, ... can only mean from the standpoint of society, additional plant account, more or better houses to live in, more factories to produce, more railroads and highways to transport. Whether we put our savings in a savings bank or in life insurance or in investment, it all goes to plant. If thrift were so universal and extreme as the prudent urge, our plant account would quickly outrun our needs.

"So we are not to judge thrift solely by the test of saving or spending. If one spends what he should prudently save, that certainly is to be deplored. But if one saves what he could prudently spend, that is not necessarily to be commended."

ALL through my boyhood, my breakfast consisted solely of porridge and skimmed milk, and my school lunch consisted of oak cakes without butter or jam, and one rather thin slice of wheat bread. But I would not regard it as wise or thrifty to continue that sparse fare today.

My philosophy of money, my philosophy of money-making, my philosophy of saving, my philosophy of thrift briefly and broadly is this:

During the first half of life those who are born poor should use both their time and their money very carefully. They should err on the side of economy and frugality rather than on the side of prodigality. Their expenditures should be more liberal for those things calculated to help them to advance in the world, books, educational courses, desirable contacts, than for pleasures yielding nothing but passing amusement.

If and when comfortable circumstances are attained in middle life, then, in my opinion, it is the part of wisdom to begin to indulge more generously in recreation, in travel, in hours devoted purely to congenial friendships, in whatever hobby or hobbies may possess an appeal.

As old age approaches, with a financial competency assured, the man or woman or couple who neglects to devote time and money to pursuing happiness is, in my judgment, shortsighted.

BUT, and this is an important but: Unless economy, frugality, thrift have been exercised in the first half of life, there is little likelihood of attaining a position permitting of a more liberal measure of relaxation and enjoyment in the second half of life.

I have known many individuals and families who bitterly regretted not having saved money earlier in life. I have known few individuals or families who regretted having saved money early in life. Have you?

Without saving, no man can ever hope to own his own home; he can never hope to own one stock or one bond working for him all day and all night, while he sleeps; he can never hope to own his own business; he can never hope to obtain peace of mind when he approaches the gloamin' of life, he can never hope to enjoy what Robert Burns called, "The Glorious Privilege of Being Independent," in his old age.

BENJAMIN FRANKLIN said: "It is hard for an empty bag to stand upright."

Don't be content to be an empty bag. Fill your head with study, with knowledge, with wisdom. Keep filling your bank account, your investment account, systematically purposefully during the first half of your life so that during the second half, and especially during the closing years, you will be able to stand up and hold your head up with the best of them, how-fowing to nobody, sponging on nobody, fit always to play a part worthy of what we in this commonwealth love to call ourselves, namely, sovereigns.

(Copyright, 1928, by B. C. Forbes.)

BEAR OUTBREAK SHAKES UP MARKET

NEW YORK, Jan. 18.—(AP)—A sudden "bear" drive against the railroad shares, which touched off a number of "stop loss" orders, unsettled today's stock market. The reaction came after an opening display of strength in which the public utilities had taken a prominent part. Trading continued relatively dull, however, with indications that the day's total would again fall below 2,000,000 shares.

The raid on the rails probably was inspired by the belief that holders of those issues were becoming discouraged over their lethargic action during the past few weeks. Chesapeake and Ohio quickly broke 3 points, Canadian Pacific 2½ and New York Central, Frisco common, Reading, St. Louis Southwestern and a few others sold down 2 points or more.

Call money renewed at 4 per cent and then dropped to 3½, but this was offset by reports of a firmer undertone in the time money market. The weekly steel trade reviews were optimistic in character, Iron Age stating that finished steel requirements are not only growing in volume, but are becoming better balanced. United States Steel common nevertheless sank below 141 to a new low on the current down swing.

Violent fluctuations again took place in some of the high-priced post specialties. Midland Steel Products preferred tumbled 13 points, United States Cast Iron Pipe 9½ and Case Threshing, General Asphalt and Greene Cananea Copper sold down 3 to 5 points.

Early gains in many of the popular industrials were wiped out and converted into losses by early afternoon. The selling was not in very large volume, however, and a few issues continued to display independent strength.

LOCAL STOCKS

Sales on the Exchange.

	Shares	Price
Carnegie Metals	50	at 21¼
Do	100	at 21¼
Do	300	at 21¼
Do	200	at 21¼
Do	100	at 21¼
Do	100	at 21¼
Do	100

CARNEGIE METALS MOVE UP ON LOCAL EXCHANGE

NEW YORK BOND MARKET

NEW YORK, Jan. 18.—(AP.)—Transactions in the most active bonds on the New York stock exchange today were as follows, 000 omitted in sales column: (Unless stated bonds in dollars and thirty-seconds of dollars.)

U. S. GOVERNMENT BONDS.

Sales.		High.	Low.	Last.
56	Liberty 3½s '32-47	101.17	101.15	101.15
11	Do 1st 4¼s	103.6	103.7	103.6
60	Do 2d 4¼s	100.30	100.28	100.30
4	Do 4th 4¼s	100.30	100.28	100.30
20	Treas 4¼s '47-52	110.24	110.22	110.24
20	Treas 4¼s '47-52	110.24	110.22	110.24
19	Do 4s '44-54	110.18	110.16	110.18
28	Do 3½s '46-56	107.21	107.21	107.21
22	Do 3½s '43-47	102.25	102.23	102.25

CORPORATION BONDS.

Sales.		High.	Low.	Last.
2	Adams Exp ct tr 4s	80½	80½	80½
4	Am Agr Ch 1st 5s	104½	104½	104½
4	Am Chain sf 6s	104½	104½	104½
21	Am Mch & Fdy 6s	104½	104½	104½
2	Am Rep Cor sf 6s	101½	101½	101½
1	Am Smelting 5s	102½	102½	102½
3	Am Sugar Ref 6s	105	104½	105
4	Am T & T 5s	105½	105½	105½
8	Do 5s '46	105½	105½	105½
12	Do col 4s	101½	101½	101½
10	Am Tob Purs 6s '40	109½	109½	109½
5	Am W W & El 6s	103½	103½	103½
1	Do 5s	100½	100½	100½
1	Am Writ Pap 6s '47	91½	91½	91½
2	Anaconda Cop 5s '29	103½	103½	103½
1	Do 5s '50	103½	103½	103½
1	Anaconda C M 1s 4½	102	102	102
1	Ang Chil N Cor 7s	99½	99½	99½
1	Ann Arbor 4s '95	81	81	81
4	Ariz & Co Ind 5½s	97½	97½	97½
1	Do 1st 4½s	92½	92½	92½
1	A T & S F 4s	87½	87½	87½
4	Do 5s '48	103½	103½	103½
1	At Coast 1st gold 4s	99½	99½	99½
1	Atl C L 4½s '52	103½	103½	103½
1	Atl Gulf & W I 5s	103½	103½	103½
1	Atl & Y 1st 4s	80½	80½	80½
1	Balto & O rfg 6s '95	111½	111½	111½
10	Do rfg 5s	101½	101½	101½
1	Do 5s D 2000	101½	101½	101½
10	Do cvt 4½s	97½	97½	97½
15	Do gold 4½	97½	97½	97½
1	Do 5s P-M-K-Y sf	100½	100½	100½
1	Do 5s S W div	100½	100½	100½
1	Barnsdall 6s serf	103½	103½	103½
1	Big 4 cn serf	101½	101½	101½
1	B H Pa 1st rfg 5s B	100½	100½	100½
24	Brooklyn Ed cn 4s A	101½	101½	101½
11	Do con 5½s	107½	107½	107½
1	Do rfg 5s	107½	107½	107½
1	Do 5s C	107½	107½	107½
1	Bruns & Ch 4½s	90½	90½	90½
1	Buffalo Gen El 5s	104½	104½	104½
1	Do 1st 5s	104½	104½	104½
1	Bush Term con 5s	103½	103½	103½
26	Can N Ry 4½s '57	101½	101½	101½
1	Can Pac 4s	97½	97½	97½
1	Cansolidat Sug 7s	100½	100½	100½
1	Sou Nat Ry 6½s '26	100½	100½	100½
1	Do 4½s '54	97½	97½	97½
1	Cen Pacific 5s	103½	103½	103½
1	Do 6½s	121½	121½	121½
1	Chgo C & O 6s	107½	107½	107½
1	Cent New Eng 4s	92½	92½	92½
1	Central Pac 5s	103½	103½	103½
1	Do 1st gtd 4s	97½	97½	97½
1	Central Steel 8s	120½	120½	120½
1	Cerro de Pasco 7s	107½	107½	107½
1	Chas Cons Ga 5s	107½	107½	107½
1	Chas & Ohio ref 5s	107½	107½	107½
1	Do gen 4½s	101½	101½	101½
1	Do cvt 4½s	101½	101½	101½
1	Do gen 4s	97½	97½	97½
1	C B & Q 4½s '77	101½	101½	101½
1	Do gen 4s	97½	97½	97½
10	C & E I 5s '51	103½	103½	103½
1	C & N W 5s	103½	103½	103½
1	Chi Great West 4s	71	71	71
1	Chi M P S & P 6s	107½	107½	107½
4	C M & St P 6s cnf	107½	107½	107½
1	C M St P 6s cnf	73½	73½	73½
1	Do cvt 4½s '32	74½	74½	74½
23	Do cvt 4½s cnf	74½	74½	74½
2	Do rfg 4½s	74½	74½	74½
27	Do rfg 4½s cnf	74½	74½	74½
1	Do gen 5s A	74½	74½	74½
7	Do 4s '25 cnf	73½	73½	73½
15	Do 5s cv '34 cnf	73½	73½	73½
1	C & NW 5½s 2037 stp	103½	103½	103½
1	Chicago Ry 5s	80½	80½	80½
1	C R I & P 4½s '34	86½	86½	86½
2	C R I & P rfg 4s	70	70	70
1	C T H & S E 5s	91½	91½	91½
1	C T H & S E inc 5s	91½	91½	91½
1	Chi Un St 4½s A	103½	103½	103½
1	C & W Ind 5½s '62	103½	103½	103½
1	Do 6s	107½	107½	107½
1	Chile Cop 5s	103½	103½	103½
1	Chicago Rfg 5s D	104½	104½	104½
1	Chi Industrial 5s	99½	99½	99½
1	Chi & Nor rfg 4½s	99½	99½	99½
1	Chi & Nor rfg 5s	103½	103½	103½
1	Con Gas N Y 5½s '45	104½	104½	104½
1	Consumers Pow 5s	105	105	105
1	Container Cr 6s '40	90½	90½	90½
1	Contl B & P 6½s	85½	85½	85½
1	Crown Will 6s '31	103½	103½	103½
1	Cuba C Sug 6½ 8s	97	97	97
1	Cuba North Ry 5½s	97½	97½	97½
1	Cub-Am Sug ref 8s	104½	104½	104½
1	Cub Dom Sug 7½s	104½	104½	104½
1	Del & Hud 7s	107½	107½	107½
1	D & R G 4½s	97½	97½	97½
1	Do con 4s	93½	93½	93½
4	Do West gen 5s	93½	93½	93½
1	D G Dairy Corp 7s	59	59	59
1	Det Edis ref 5s '33	102½	102½	102½
1	Do rfg 5s '49	102½	102½	102½
1	Do 5s '55	102½	102½	102½
11	Det R Tunnel 4½s	97½	97½	97½
1	Det Unit Rys 4½s	97½	97½	97½
1	Dodge Bros 6½s ctf	99½	99½	99½
1	Dom I & S Ltd 5s	98½	98½	98½
28	Do 5s ctfs	98½	98½	98½
10	Donner Sil rfg 7s	94½	94½	94½
15	Duquesne Lt 4½s	103½	103½	103½
1	East Cuba Sug 7½s	104½	104½	104½
1	Erie 1st con ext 5s	104½	104½	104½
25	Do rf & imp 5s '67	99½	99½	99½
24	Do 1st con pr lien 4s	80½	80½	80½
1	Erie gen lien 4s	80½	80½	80½
23	Do cvt 4s A	80½	80½	80½
20	Do cvt 4s B	80½	80½	80½
1	Fed Lt 6s B '54	99½	99½	99½
1	Fed L & T 5½s '42	99½	99½	99½
10	Fish Rubber 8s	114½	114½	114½
13	Florida E C 5s '74	104½	104½	104½
11	Gant Asphalt 6s '39	113½	113½	113½
1	Gen Mtr Ac 6s '27	103½	103½	103½
46	Goodyr T&R 8s '57	96½	96½	96½
1	Gr Tr Ry Can 7s	116½	116½	116½
11	Gt North Ry 7s A	107½	107½	107½
1	Gt North gen 5s	107½	107½	107½
3	Gulf & Ship 5½s	107½	107½	107½
17	Gt North 4½s '77 B	100½	100½	100½
1	Hoe R 6½s	97½	97½	97½
29	Hudson Coal 5s A '62	94½	94½	94½
1	Hud & M rfg 5s A	102½	102½	102½
15	Do adj inc 5s	92½	92½	92½
8	Do 5s '57	94½	94½	94½
1	Do 5s '57	103½	103½	103½
11	Ill Cent 4½s	101½	101½	101½
1	Do rfg 5s '55	94½	94½	94½
1	Ind Lime 6s '41	104½	104½	104½
1	Ind Nil 5s	103½	103½	103½
1	Inland Stl 5½s '78	103½	103½	103½
5	Inspr Cop 6½s	101	101	101
29	Interb Rap Tr 5s	96½	96½	96½
45	Do 6s	75½	74½	74½
23	Do rfg 5s stp	75½	74½	74½
10	Int Cl Nor adj 6s	100½	100½	100½
11	Int Cem 5s	103½	103½	103½
1	Int Mer Mar 6s	106½	106½	106½
8	Int Paper cvt 5s A	102	102	102
1	Do rfg 6s A	103½	103½	103½
1	Int Rys C A 6½s '47	80½	80½	80½
1	Do 5s	82½	82½	82½
5	Int T & T 4½s '39	85½	85½	85½
1	K C Ft S Mem 4s	103½	103½	103½
1	K C Tow & Lt 5s	105½	105½	105½
1	K C Southern 5s	102	102	102
1	Do 1st 5s	79	79	79
1	K C Term 1st 4s	94½	94½	94½
1	Kan Gas & El 5s	104½	104½	104½
26	Kayser J 5½s '41	108½	107½	108
1	Keith B F 6s A	99½	99½	99½
6	Kelly S Tire 8s	109	108½	108½
1	KinKiAsP pm 6s '37	120½	120½	120½
1	Do 6½s	119½	119½	119½
2	Kinn & Co cvt 7½s	106½	106½	106½
2	Kresge Found 6s	105½	105½	105½
1	Lack Steel 5s '50	100	100	100
11	Lac Gas St L 5½s	105½	105	105½
1	Do 1st 5s	103½	103½	103½
10	L S & M S cb 4s '97	99½	99½	99½
9	Do gold 4s '31	99½	99½	99½

Sales.		High.	Low.	Last.
5	Do gen 5½s	90	90	90
10	Leh Val Pa gen 4s	92½	92½	92½
1	Lehigh & N Y 4s	92½	92½	92½
2	Lewis inc 6s ww '31	104½	104½	104½
3	Lig & Myers 5s	105	105	105
2	Lone's Inc 6s ww '31	104½	104½	104½
7	Do 6s ex war	104½	104½	104½
28	Long Dock 6s	104½	104½	104½
1	Louisland Co 5s	114½	114½	114½
5	Do 5½s '37	97	96½	96½
1	Louis & Nash 7s	105	105	105
1	Do unified 4s	89½	89½	89½
4	Louis G & E 5s	104½	104½	104½
1	Louis Ry 5s	104½	104½	104½
1	Manati Sug 7½s '42	107	107	107
6	Market St Ry con 4s	80½	80½	80½
1	Market St Ry 7s	106½	106½	106½
12	McCrory St 5½s '41	101	101	101
2	Met Ed 6s	103½	103½	103½
1	Do Ed 5s	103½	103½	103½
1	Mich Cent deb 4s '29	101½	101½	101½
3	Mid Con Pet 6½s '40	101½	101½	101½
16	Mont Pow 5s '43	103½	103½	103½
10	M & StL con 5s 2d ct	41	41	41
1	Montreal Tr col 5s '42	101½	101½	101½
1	Morris & Co 1st 4½s	103½	103½	103½
1	Murray Body 6½s	101½	101½	101½
1	Nation & Sanders 6s	103½	103½	103½
1	Nat Acme 6½s	103½	103½	103½
1	Nat Dairy Pr 5s	104½	104½	104½
1	Nat Enq T & T 5s	104½	104½	104½
10	Do gen 4½s B	103½	103½	103½
1	Natgasco 5s ctf '52 A	103½	103½	103½
10	Do 5s '51	103½	103½	103½
1	New Orl Term 4s	87½	87½	87½
1	N O Tex & M inc5s A	103½	103½	103½
1	Do 5s C	103½	103½	103½
12	NYCentR ref imp 5s	103½	103½	103½
1	Do rfstamp 4½s	99½	99½	99½
5	Do deb 6s	104½	104½	104½
1	Do deb 4s	87½	87½	87½
1	Do 10-20 4s	87½	87½	87½
1	NYCentral 5½s	104½	104½	104½
1	N Y Gas El Lt 5s	104½	104½	104½
1	N Y Queens 5s	104½	104½	104½
16	NYNHaH cnv 6s	117½	117½	117½
1	Do cnv 6s	117½	117½	117½
1	Do deb 6s	104½	104½	104½
1	Do deb 4s	87½	87½	87½
1	Do deb 4s '57	87½	87½	87½
1	NYNHaH 6s rfg 4s	87½	87½	87½
16	NYO&W ref 4s	77	77	77
1	Do gen 4s	77	77	77
2	N Y Rys 6s ctf 6s	71½	71½	71½
1	N Y State Rys 4½s	81	81	81
1	N Y Steam 5s	104½	104½	104½
1	N Y Tel rfg 5s	104½	104½	104½
26	Do gen 5½s	104½	104½	104½
1	NY Trap Rock 6s	102	102	102
3	NYW & Bost 4½s	102½	102½	102½
10	NLAG Pow 5s A	103½	103½	103½
7	Nord & South 5s A	103½	103½	103½
8	Nor Am Edis 5s	103½	103½	103½
4	Nor Ohio Tr&L 6s A	103½	103½	103½
4	North Ohio 5s	103½	103½	103½
10	Nor Pacific 4s	103½	103½	103½
1	Do 1st ref 4s	103½	103½	103½
1	Do gen 5s	103½	103½	103½
1	Nor States Pow 6s B	103½	103½	103½
5	Nor States Pow 5s	103½	103½	103½
1	Ogden G & E 5s	103½	103½	103½
1	Ohio Cent 6s	103½	103½	103½
1	Ohio Edison 5s	103½	103½	103½
1	Ohio Power 5s	103½	103½	103½
1	Ohio Public Ser 7s	103½	103½	103½
1	Ohio Riv Jct 5s '56	103½	103½	103½
1	Ohio Riv Ry 5s '36	103½	103½	103½
1	Oklahoma Nat Gas 6s	103½	103½	103½
1	Oklahoma Pow 5s	103½	103½	103½
1	Oregon Short Line 4s	103½	103½	103½
1	Oswego Falls 5s	103½	103½	103½
1	Otis Steel 6s '41	103½	103½	103½
1	Pac Gas & El 5s	103½	103½	103½
20	Pac T & T 5s '37	103½	103½	103½
1	Do rfg 5s '42	103½	103½	103½
1	P A P & Tr 6s '34	103½	103½	103½
1	Do 6s '40	103½	103½	103½
1	Parmel Berry 6½s	103½	103½	103½
1	Penn Cent Lt 4½s	103½	103½	103½
1	Penn Gas & El 5s	103½	103½	103½
20	Pen T & T 5s '37	103½	103½	103½
1	Do rfg 5s '56	103½	103½	103½
1	P A P & Tr 6s '34	103½	103½	103½
1	Do 6s '40	103½	103½	103½
1	Do rfg 5s '56	103½	103½	103½
1	Penn Dix 6s A '41	103½	103½	103½
1	Penn Dix 6s A '41	103½	103½	103½
10	P O & D 4½s '77	103½	103½	103½
13	Penn R R 5s '30	103½	103½	103½
1	Do 5s '64	103½	103½	103½
4	Do 5s '64	103½	103½	103½
1	Do con 4½s	103½	103½	103½
1	Do gen 4½s	103½	103½	103½
1	Do 4s '48	103½	103½	103½
25	Phila Co 5s	103½	103½	103½
10	Pere Marq rfg 5s	103½	103½	103½
2	Phila Co rfg 6s	103½	103½	103½
16	Phil Rapid 4s 1 5s	103½	103½	103½
2	Pierce Arrow 8s	103½	103½	103½
1	Pittsburg Plate 6s	103½	103½	103½
2	Pt Ar Consltn 6s A	103½	103½	103½
2	Port El Pow 6s '42	103½	103½	103½
1	Portland Ry 5s '30	103½	103½	103½
1	Pur Ric Am T 6s 42	103½	103½	103½
4	P Ry L&P 5s '42	103½	103½	103½
4	Pressed Stl Car 5s	103½	103½	103½
25	Pub Ser N J 6s '44	103½	103½	103½
1	Do 5½s '54	103½	103½	103½
1	Pure Oil 5s '37	103½	103½	103½
1	Purnn Alco Sug 7s	103½	103½	103½
20	Rde Jersey Co coll	103½	103½	103½
16	Rem Rand 5½s war	103½	103½	103½
3	Rep Ir & Stl 5½s	103½	103½	103½
10	Rio Gr West 1st 4s	103½	103½	103½
1	Do col tr 4s '49	103½	103½	103½
5	Roch G & El 7s '46	103½	103½	103½
2	St J R L H & P 5s	103½	103½	103½
4	StLIMAS gen 5s	103½	103½	103½
1	Do 4s R&G div	103½	103½	103½
1	St L & S F 6s C	103½	103½	103½
1	Do adj 6s	103½	103½	103½
44	Do inc 6s	103½	103½	103½
1	Do 5½s D	103½	103½	103½
25	Do B 4s A	103½	103½	103½
15	St L S W Term 5s	103½	103½	103½
1	St L S W con 4s	103½	103½	103½
4	StP&KC 6½s '46	103½	103½	103½
11	St Paul C D 5s	103½	103½	103½
1	San An P N 6s	103½	103½	103½
1	SA&AP 1st 4s	103½	103½	103½
1	Schulte Co Ind1st	103½	103½	103½
6	Schulte 6½s B	103½	103½	103½
24	Seaboard A L con 6s	103½	103½	103½
4	Do adj 5s	103½	103½	103½
1	Do rfg 4s	103½	103½	103½
4	Sea Air Fla Ry 6s A	103½	103½	103½
1	Sea Air Fla Ry 6s B	103½	103½	103½
10	Shell Union 5s '47	103½	103½	103½
1	Do 5s	103½	103½	103½
2	S & S P Pow 5s	103½	103½	103½
5	Silesian Am col 7s	103½	103½	103½
10	Sinclair C O 6s D '38	103½	103½	103½
1	Sinc Con Oil col 7s	103½	103½	103½
14	Do 6½s	103½	103½	103½
6	Sinc Pipe Lines 5s	103½	103½	103½
1	Skelly Oil 5½s '38	103½	103½	103½
1	So Cal Power 6s	103½	103½	103½
11	Son Pac cvt 4s '29	103½	103½	103½
1	Do rfg 4s	103½	103½	103½
1	Do cvt 4s	103½	103½	103½
2	South Ry gen 6s	103½	103½	103½
1	Nord Ry of 6½s '36	103½	103½	103½
6	Norway 6s '40	103½	103½	103½
4	Norway 5½s '65	103½	103½	103½
1	Swiss Ind Ent 6s '33	103½	103½	103½
1	Swiss Ry 5½s '44	103½	103½	103½
1	Do 5½s '46	103½	103½	103½
1	Do 5½s '46	103½	103½	103½
1	Syracuse Lt 5s	103½	103½	103½
1	Tenn Cop & Chem 6s	103½	103½	103½
1	Tenn El Po rfg 6s A	103½	103½	103½
1	Texark Fl & El 5½s A	103½	103½	103½
1	Tex P&MW Ry 5½s	103½	103½	103½
1	Third Ave adj 5s	103½	103½	103½
14	Third Ave rfg 4s	103½	103½	103½
44	Toledo Edis 1st 5s	103½	103½	103½
1	Un El L&P 5½s '34	103½	103½	103½
4	Un Oil Cal 5s '31	103½	103½	103½
1	Un Pac 6s	103½	103½	103½
114	Do 4½s '47	103½	103½	103½
1	Do 1st 4s	103½	103½	103½
1	Do rfg 4s	103½	103½	103½
1	United Drug 6s	103½	103½	103½
1	United Rys 4s	103½	103½	103½
1	U S Rub 7½s '30	103½	103½	103½
50	Do 5s	103½	103½	103½
16	U S Steel 5s '63	103½	103½	103½
1	Utah Lt & Trac 5s	103½	103½	103½
4	Utah Pow & Lt 5s	103½	103½	103½
1	Ver C & Pac 4½s and	103½	103½	103½
1	Vertientes Sug 7s	103½	103½	103½
19	Va Ry & Pow 5s	103½	103½	103½
10	Virginia Ry 5s	103½	103½	103½
2	Wabash rfg 5½s	103½	103½	103½
1	Do 1st 5s	103½	103½	103½
2	Do 5s B '76	103½	103½	103½
4	Walworth Co 6s	103½	103½	103½
1	Warn Sug 7s '41	103½	103½	103½
1	W Penn Pow 5½s F	103½	103½	103½
1	Do 5s G	103½	103½	103½
5	W Va Ch&C 6s '50	103½	103½	103½
4	Western Elec 5s	103½	103½	103½
1	W Ky Coal 7s '44	103½	103½	103½
12	West Maryland 4s	103½	103½	103½
20	West Un col tr 5s'38	103½	103½	103½
1	Do R Est 4½s	103½	103½	103½
1	Westing El Mfg 5s	103½	103½	103½
1	West Shore 1st 4s	103½	103½	103½
16	Wheel Stl 5½s '48	103½	103½	103½
6	Wh-Spenc Stl cvt 7s	103½	103½	103½
1	Willys Over 6½s	103½	103½	103½
4	Wilson & Co 1st 6s	103½	103½	103½
2	Winch Arm ctf 7½s	103½	103½	103½
15	Youngstown S T 5s	103½	103½	103½

FOREIGN ISSUES.

Sales.		High.	Low.	Last.
6	Antioquia 7s '45 A	103½	103½	103½
4	Do 7s '45 B	103½	103½	103½
4	Argentine 6s '57 A	103½	103½	103½
2	Do 6s '58 B	103½	103½	103½
5	Do 6s s/f '59 Jun	103½	103½	103½
12	Do 6s s/f 6s '59 Oct	103½	103½	103½
25	Do 6s '61 Feb	103½	103½	103½
4	Do 6s '61 May	103½	103½	103½
11	Do 6s '61 MayN	103½	103½	103½
2	Do 6s '60 Oct	103½	103½	103½
12	Do 6s '60 Sept	103½	103½	103½
1	Do 5s '45	103½	103½	103½
11	Australia 5s '55	103½	103½	103½
14	Do 5s '57	103½	103½	103½
1	Austria Gtd 7s '43	103½	103½	103½
4	Belgium 8s '41	103½	103½	103½
6	Do 7½s '45	103½	103½	103½
21	Do 7s '55	103½	103½	103½
14	Do 7s ctfs '56	103½	103½	103½
8	Do 6½s '49	103½	103½	103½
9	Do 6s '55	103½	103½	103½
1	Berlin 6½s '50	103½	103½	103½
14	Berl C El 6½s '51	103½	103½	103½
9	Berl El Ele 6½s'56	103½	103½	103½
11	Bolivia 8s '47	103½	103½	103½
4	Do 7s '58	103½	103½	103½
4	Bordeaux 6s '34	103½	103½	103½
12	Brazil 8s '41	103½	103½	103½
14	Do 6½s '57	103½	103½	103½
6	Brazil C Ry El 5s '52	103½	103½	103½
1	Bremen 7s '35	103½	103½	103½
25	British 5½s '37	103½	103½	103½
4	Budapest 6s '27-62	103½	103½	103½
6	Buenos A 6½s '55	103½	103½	103½
10	Do 7s '57	97	96½	97

NEW YORK CURB MARKET

NEW YORK, Jan. 18.—(AP.)—Following is the official list of transactions on the New York Curb Exchange, giving all stocks and bonds traded in, other than unlisted, in sales column in 100 lots:

STOCKS

Sales.		High.	Low.	Last.
50	Ala G S Ry pfd	115	115	115
100	Aluminum Co Am	113½	113½	113½
100	Do preferred	104½	104½	104½
100	Am Bakeries	61	61	61
100	Am Commander	10	10	10
1000	Am Cyanamide	45	45	45
200	Am Gas & E	121½	120½	121
200	Am Gas & E pf	97½	97½	97½
100	Am Mfg	75½	75	75
100	Am Nat Gas	39	39	39
1000	Am Rolling M	39	39	39
200	Do rights	1½	1½	1½
100	Am Seamless B	36½	36½	36½
100	Amoskeag	28	28	28
100	Anglo-Am Oil	18½	18½	18½
400	Assoc Prod A	47½	47½	47½
100	Atl Pneumatic	2½	2½	2½
100	A Mossberg A	2½	2½	2½
200	Atlas Corp C O N	2½	2½	2½
200	Atl Gas & E	47½	47½	47½
200	Atlas Plywood	40½	40½	40½
100	Babcock & W	47½	47½	47½
400	Bancitaly C	11½	11½	11½
100	Bliss	10½	10½	10½
100	Bohn Alum	49½	49½	49½
200	Borg Warn	49½	49½	49½
100	Brill Am Ctf	11½	11½	11½
100	Brill Am Ctf cony	8½	8½	8½
100	Brown C M 1st	97½	97½	97½
100	Bruce Mfg	11½	11½	11½
100	Bulova Watch	60	60	60
100	Burco Inc	45	45	45
100	Burroughs Add	60½	60½	60½
100	Byllesby (H M)	10½	10½	10½
100	Cahall Laboratories	10½	10½	10½
100	Canada Dry	20	20	20
100	Canada Va Thd	95	95	95
100	Can Marconi	2½	2½	2½
100	Can Wire & Cable	10½	10½	10½
100	Carib Synd new	10½	10½	10½
100	Carnegie Metals	2½	2½	2½
100	Case Pack Wks	2½	2½	2½
100	Cassidy	2½	2½	2½
100	Cent Pub Ser A	2½	2½	2½
100	Cessnlock Mfg	2½

Mail Registry in England

REGISTERED packages to the number of 2,000,000 pass through London's head postoffice alone every year; many of these have contents valued at from $25,000 to $50,000.

Magazine Page

Room Papered with Stamps

STAMPS to the number of more than half a million, and worked into artistic designs, have been used for papering one room and the hall of a house in Simons Town, South Africa.

HOW TO KEEP WELL

by Royal S. Copeland, M.D.
U.S. Senator from New York

Tularemia, New Disease Carried by Rabbits

OF diseases, old and new, there is no end. When we think we have heard of the last one, along comes another. Here is one about which you know nothing, I assume. It is called "tularemia."

DR. COPELAND

This is a sort of blood poisoning due to the bite of a peculiarly infected tick or fly. The infection reaches man through a bite of one of these insects, or through a wound of the skin or covering of the eye.

The chief carrier of the poison is the rabbit. It was first discovered in the ground squirrels of California. This was in 1910. It was engrafted into the jack rabbits of the West and has gradually but steadily traveled East. One after another of the states has been invaded until it is found everywhere West of the Alleghanies.

Not all rabbits have the disease, of course, but it has been reported in the District of Columbia, 37 states and Japan. In due time, it is probable, it will be recognized in New York, New Jersey, Delaware and the New England states. So far it has not been seen there.

When it reaches man, tularemia is recognized by a persistent sore, an ulcer, at the seat of the wound or bite. This ulcer refuses to heal and the near-by glands become swollen.

There is fever and every evidence of real illness. The sickness drags on and recovery from it is very slow.

In the bad cases the swollen glands give evidence of suppuration. That is, pus forms. This complication adds to the dangers of the attack. In a report which I saw covering 647 cases, there were 17 deaths.

It is in the season when rabbits are hunted and sold that tularemia is likely to be seen. That is in the winter, of course, and it is at this season that care should be exercised in handling rabbits. The experts say it is wise to wear rubber gloves if it is found necessary to handle large numbers of rabbits.

Freezing does not kill the poison in diseased rabbits unless they are left in storage for a month or more. Fortunately, heat, and relatively low degrees of heat, will kill the germ.

Because of the possibility of the infection being present, it is wise to thoroughly cook the rabbit before serving it. When this is done there is absolutely no danger of passing the disease to humans.

It is better to be careful than to be sorry. It pays us to be cautious about unnecessary exposure to disease. If those who handle freshly killed rabbits will take precautions and then, in the kitchen, care is exercised to thoroughly cook the rabbit meat, all is well. Besides, the percentage of infected rabbits in the markets is small, so the dangers are not great.

The American Journal of Public Health has had an editorial recently on the "Open Season for Tularemia."

Answers to Health Queries

E. M. B. Q.—What causes little lumps to form on my face? How can I get rid of these blemishes?

A.—Acne is caused by incorrect diet. Cut down on sugar, starches and coffee. Eat only the simple foods. Avoid constipation. For further particulars send a self-addressed envelope and repeat your question.

* * *

G. H. H. Q.—I am 60 years of age and had my tonsils removed last April. The muscles in my neck and throat still pain me constantly—what would you advise? The tonsils were in bad condition.

2. What will help constipation?

A.—Have your throat examined by the physician who removed your tonsils. The pains may be due to neuritis caused by the infection from the tonsils.

2. Careful attention to the diet, plenty of water between meals and regular outdoor exercise. For full particulars send a self-addressed, stamped envelope and repeat your question.

* * *

J. M. Q.—What causes one leg to swell and not the other?

A.—This may be due to poor circulation.

(Copyright, 1928, Newspaper Feature Service, Inc.)

(Advertisement.)

Relieves Colds In 2 Minutes

All Druggists Instructed to Refund Price While You Wait at Counter If You Do Not Feel Relief Coming Within Two Minutes.

The most disagreeable and embarrassing part of a cold is that constant nasal discharge, which you can now stop in a few hours with Aspironal, the latest and most scientific "Liquid Cold Remedy."

Aspironal is guaranteed to stop the irritation that causes sneezing and nasal discharges; dispel the congestion and relieve stuffy, neuralgic pains, at the same time causing a gentle and complete evacuation of the liver and bowels.

Aspironal is sold and guaranteed by all druggists. Price 50c and $1.00. Get relief or get your money back.

(Advertisement.)

IF BACK HURTS FLUSH KIDNEYS

When your kidneys hurt and your back feels sore, don't get scared and proceed to load your stomach with a lot of drugs that excite the kidneys and irritate the entire urinary tract. Keep your kidneys clean like you keep your bowels clean, by flushing them with a mild, harmless salts, which helps to remove the body's urinous waste and stimulate them to their normal activity.

The function of the kidneys is to filter the blood. In 24 hours they strain from it 500 grains of acid and waste, so we can readily understand the vital importance of keeping the kidneys active.

Drink lots of good water—you can't drink too much, also get from any pharmacist about four ounces of Jad Salts. Take a tablespoonful in a glass of water before breakfast each morning for a few days and your kidneys may then act fine. This famous salts is made from the acid of grapes and lemon juice, combined with lithia, and has been used for years to help clean and stimulate clogged kidneys, also to neutralize the acids in the system so they are no longer a source of irritation, thus often relieving bladder weakness.

Jad Salts is inexpensive; cannot injure; makes a delightful effervescent lithia-water drink which everyone should take now and then to help keep their kidneys clean and active. Try this; also keep up the water drinking, and no doubt you will wonder what became of your kidney trouble and backache.

The Sun-Telegraph Fifteen Cent Pattern

A STYLISH EVENING GOWN.

Metal brocade, printed chiffon or georgette could be used for this attractive style.

The pattern is cut in six sizes: 34, 36, 38, 40, 42 and 44 inches bust measure. A 38-inch size will require 4½ yards of 39-inch material if made with the bolero. If bolero is omitted, 3¼ yards will be required. The width of the dress at the lower edge is 1¾ yards.

COUPON.

This pattern will be sent on receipt of 15 cents (silver or 2c and 1c stamps). Make number, name, address, etc., plain. Send to Pattern Department, The Pittsburgh Sun-Telegraph, Pittsburgh, Pa.

No. 6020. Size .....

Name .....

Street and No. .....

City ..... State .....

TURKISH BATHS Fine, clean, private sleeping rooms, excellent dormitories, over three hundred beds in all. The hot and steam rooms, the cooling room, the cold plunge and shampooing and rubs by our expert rubbers, make this method of bathing worth more than years of medicine.

PITTSBURGH NATATORIUM
DUQUESNE WAY NEAR SIXTH

How to Take Bad Bosses, Explained by Fay King

MAKE UP YOUR MIND TO SAY LITTLE AND LEARN A LOT AND MAKE YOURSELF SECURE BY YOUR REAL WORTH!
SAY! WHO DO YOU THINK YOU ARE? HOW DO YOU GET THAT WAY?
YOU NEVER GAIN ANYTHING BY SNAPPY ANSWERS
SOME WOMEN MAKE UNREASONABLE BOSSES
FAY-KING

By FAY KING

THE other day I was strolling through a shop and happened along just as the head of one of the departments was bawling out one of her girls.

No matter what mistake the girl had made, it couldn't have called for such a display of authority.

But the girl lost her temper, too. She came right back at the other. This was a mistake, although I can't blame her.

It is hard to swallow one's pride and take unjust abuse, but it is better judgment. For it is useless to fight back with anyone who is blinded with their own importance!

The best thing to do is to listen and keep silent, if one possibly can. Then the matter is ended.

A good executive is never unreasonable.

But an unreasonable executive will stop at nothing once you defy him. It will only mean dismissal and no good recommendation when you give them for reference as you will have to in applying to another place.

So it seems to me that when one is so unfortunate as to be temporarily under the heel of an impossible person, the best thing to do is to make up your mind to control your anger.

Learn all you can. Become so useful you need not fear dismissal. Then in time leave and better yourself through the experience you have acquired!

Some women make bad bosses. They have managed to attain a place of importance for which they are not as capable as they appear. They depend upon others to help them hold that place. The fear that these others may discover how much they contribute to their success compels them to domineer and browbeat the workers.

Simple Vamping

Lesson Eight

By HELEN ROWLAND

HOW NOT TO WIN A MAN

ANY woman can marry any man she WANTS to marry, declares America's most popular misogynist.

* * *

Oh, CAN she? Not if I see what I'm looking at!

* * *

On the contrary, any woman can marry any man she DOESN'T want to marry!

* * *

Three-quarters of the world's prize husbands were merely "consolation prizes," if they but knew it. Yet they will all fondly tell you how "the little woman caught me."

HELEN ROWLAND

* * *

But if the little woman had been trying to catch him, she would have missed her aim.

* * *

The moment a woman sets her heart or mind on a man, she loses control of her steering-gear and gets her signals mixed. A man can sense her designs and see her headlights a mile off; and his one impulse is to sprint for the safety-zone.

* * *

The moment a woman takes a man seriously, she loses her balance, her perspective, and that unselfconsciousness which constitutes "It." That's why a man always marries the woman who doesn't take him seriously

* * *

Oh no, it is not the woman who makes up her mind to marry a man who gets him; it is the woman who "just can't make up her mind." It isn't a woman's "resolution" that wins him—it's her IRRESOLUTION.

* * *

The woman who knows that she wants a man and goes after him, hasn't a chance in the world beside the woman who hangs back and isn't sure that she wants him.

* * *

When a man goes looking for love, he is not looking for devotion, but for a GAME. Adventure, difficulty and uncertainty are the things that give the game piquancy.

* * *

And, alas, when a woman really cares about a man, her "game" is always rotten. She can't be simple, natural, gay and insouciant. She either slops over like a soda fountain or poses like a mannikin. She shows her hand, drops her poker face, and forgets all her best tricks.

* * *

A woman can always marry the man whom she likes just well enough to enjoy having around—but not well enough to miss when he isn't around. The man whom she greets with glad surprise—and parts from without any particular regret.

* * *

A woman can marry the man she might love, has loved or ought to love; but if she marries the man she DOES love, it is just blind luck!

* * *

Any woman can marry almost ANY man, except the one she WANTS to marry. That is woman's tragedy!

(Copyright, 1928, King Features Syndicate, Inc.)

WHAT'S the ANSWER?

1. Which now internationally famous Jewish family was enriched by the battle of Waterloo?
2. What French king is widely known as a Saint?
3. In what ocean is Samoa?
4. What American President professed no religion?
5. Who formulated a theory of evolution at the same time as Darwin, yet independently?
6. How is Lord Kitchener supposed to have met his death?
7. From what product is cognac distilled?
8. In what country did the word "Quiz" originate?
9. Where is Pall Mall?
10. Who is generally assumed to have instigated the Massacre of St. Bartholomew? In what city did it take place?

The answers to these questions may be found in tomorrow's paper.

Here are the answers to yesterday's questions.

1. The Duke of Enghien was killed by the orders of Napoleon I.
2. The Fordney-McCumber Tariff Act is the title of the tariff act operative in the United States at the present time.
3. Mark Twain, an American humorous writer, was usually clad in a white suit.
4. Francois Villon wrote the line: "Where are the snows of yesteryear?"
5. Catfish is the more common name for the bull-head or horn-pout.
6. St. Patrick is the patron saint of the Irish.
7. Miss Julie Dent was proposed to by Gen. Ulysses S. Grant while they were fording a swift current in a light rig.
8. Oedipus was king of Thebes.
9. Commodore George Dewey was in command of the American squadron in the battle of Manila Bay.
10. Copernicus is credited with being the founder of modern astronomy.

(Copyright, 1928, King Features Synd., Inc.)

TOMORROW'S HOROSCOPE

Thursday, January 19

Virtue is simply the triumph of discretion over appetite.—ANON.

THE astral influences for this day emphasizes the personal affairs, or those in which household, feminine, art, or pleasure and amusement dominate the activities. Singular or irregular experiences may complexion these, in some directions to the point of the spectacular. There may be abrupt angles and the reaction may depress. It is probable that there may be delays, postponements and perplexities.

Those whose birthday it is are confronted by a peculiar year in which the personal affiliations may be uppermost in the attention, and these may be attended by perplexities, delays and possibly regrets and depression. A sensational aspect of sudden development may arise. But be discreet in all contacts.

A child born on this day may have many conflicting traits, with a leaning toward the beautiful and artistic, and personal indulgences in this direction; yet it may be sullen and suspicious, especially toward things feminine. It may have sensational episodes or abrupt visitations in its career.

Notable Nativity: Robert E. Lee, Confederate General.

Novelty Trimmings

Painting the lily and, indeed, almost any other species of flower, as well as fancy figures, on crepe de chine, velvet or cotton is quite the rage among Vienna manufacturers of novelty hat trimmings. These floral motifs are cut out and stitched to hats of felt, velvet or georgette, imparting appliqued effect. Doubtless this same style of motif will be used on straw hats in the coming spring.

(Advertisement.)

Hemorrhoid Sufferers

You Can End All Pile Misery Without Cutting or Salves.

Do you know why ointments do not give you quick and lasting relief?

Why cutting often fails?

Do you know the cause of piles is internal?

That there is a stagnation of blood circulation in the lower bowel?

Do you know that there is a harmless internal remedy discovered by Dr. Leonhardt and known as HEM-ROID, now sold by May Drug Co. and druggists everywhere, that is guaranteed?

HEM-ROID banishes piles by removing the cause, by freeing blood circulation in the lower bowel. This simple home treatment has an almost unbelievable record for sure, quick and lasting relief to thousands of pile sick sufferers, and saves the needless pain and expense of an operation. There is no reason why it should not do the same for you.

Corns

Put them to Sleep Instantly, then Lift them Off!

Drop a little "Freezone" on an aching corn, instantly that corn stops hurting, then shortly you lift it right off with fingers.

Your druggist sells a tiny bottle of "Freezone" for a few cents, sufficient to remove every hard corn, soft corn, and the foot callouses, without soreness or irritation.

Embarrassed by *Dishpan Hands*

Ill at ease . . . at her own dinner table

"DICK'S 'chief' was pleasant and friendly, but I knew that he had the fastidious standards of a man of culture and wealth.

"I was so eager, as Dick's wife, to meet those standards.

"It was a little thing which upset me—just the merest change of expression on his face . . . I was pouring coffee, and for the fraction of a second his glance had rested on my hands.

"I knew my hands looked red and rough from housework and dishes—and knew he had noticed them . . . I became self-conscious, ill at ease.

"Foolishly, perhaps, I felt the evening was a failure.

"Now I know how NEEDLESS it was. Since I have been using Lux for dishwashing, for all cleansing my *hands* have to do—my hands are soft and smooth and white. I'm never embarrassed now by 'dishpan' hands."

So many soaps—whether flakes, chips, or cakes—contain harmful alkali which makes the skin harsh.

There is NO injurious alkali in Lux! Made by a remarkable process—Lux actually SOOTHES the skin, leaves it a little whiter and softer than before.*

Dissolving *instantly*, before you ever put your hands in, a little Lux foams up into a mountain of suds—so rich, so cleansing, the dishes seem almost to wash themselves

The big package of Lux washes six weeks' dishes. Lovely hands for so small a price!

*Many beauty parlors use Lux in manicuring the nails, to soften and whiten the fingers.

Lux keeps lovely the hands that wash dishes

Lever Bros. Co., Cambridge, Mass.

URGE SCHOOLS SUE TO GET POLL PAY

If the Board of Public Education hopes to collect over $14,000 for use of school buildings during elections, it will have to sue the county.

The County Commissioners yesterday flatly refused to pay the school board this amount. Attorney J. Rodgers McCreery, by letter, averred that the county owed the school board over $14,000 for use of school buildings for the past two years. Janitor service in erecting and removing the polling booths, light, heat, storage and rental is figured in the bill.

Commissioner Charles C. McGovern was willing to approve any amount owed the school board for the use of space for polling booths, but opposed paying for light, heat and storage. "It is an imposition on the county to ask for such," he said.

Commissioner Joseph G. Armstrong was of the same opinion. The communication was held over. "Let's make them sue us if they want to collect," Commissioner Armstrong said. It was pointed out that the county and city has favored the school board in many ways, such as exempting the payment of city taxes on school properties.

GIANT POWER PLAN

(Continued from Page Seventeen.)

and costs of power plants and transmission lines.

"The Allegheny River and French Creek should be developed for navigation," said the brief, "not simply as an extension of the Ohio but rather as an Ohio Valley arm of the Great Lakes to the Atlantic waterways via the St. Lawrence River and the Erie Canal through New York state. Steel, iron, glass, coal, oil and its products, brick, cement, fabricated metals and other outgoing heavy products from the Ohio Valley, the Pittsburgh district and the upper Allegheny should be able to go to Cleveland, Toledo, Detroit, Buffalo, Toronto, and other lower lake ports at least, and to the Atlantic seaboard via the the Erie Canal without breaking bulk.

"Under this plan of deep waterway construction, the depths of water and widths of flooded valleys are sufficient and the locks can be made any size necessary to accommodate any kind of shipping suitable for such purposes and parallel locks can be installed to provide for any conceivable increased traffic without necessitating other channel or route changes."

(Advertisement.)

BILIOUSNESS RELIEVED ... QUICKLY

Carter's Little Liver Pills
Purely Vegetable Laxative

move the bowels free from pain and unpleasant after effects. They relieve the system of poisonous bile which many times cause a sour and acid condition in the system. Remember they are a doctor's prescription and can be given with absolute confidence to anybody. All Druggists 25c and 25c Red Packages.

CARTER'S LITTLE LIVER PILLS

(Advertisement.)

AVOID UGLY PIMPLES

A pimply face will not embarrass you much longer if you get a package of Dr. Edwards' Olive Tablets. The skin should begin to clear after you have taken the tablets a few nights.

Cleanse the blood, bowels and liver with Dr. Edwards' Olive Tablets, the successful substitute for calomel; there's no sickness or pain after taking them.

Dr. Edwards' Olive Tablets do that which calomel does, and just as effectively, but their action is gentle and safe instead of severe and irritating.

No one who takes Olive Tablets is ever cursed with a "dark brown taste," a bad breath, a dull, listless, "no good" feeling, constipation, torpid liver, bad disposition or pimply face.

Olive Tablets are a purely vegetable compound mixed with olive oil; know them by their olive color.

Dr. Edwards spent years among patients afflicted with liver and bowel complaints and Olive Tablets are the immensely effective result. Take nightly for a week. See how much better you feel and look. 15c, 30c, 60c.

(Advertisement.)

RHEUMATISM?

End It by This New and Marvelous Discovery

No matter how longstanding your case may be nor what other remedies you have tried without success, here's one that is designed to afford you relief you never dreamed was possible.

Volz Anti-Rheumin, discovered during the war and perfected by German scientists to combat trench rheumatism, has come to America. Everywhere sufferers of rheumatism, arthritis, lumbago and gout are praising its wonder results.

Many would pay a thousand dollars to rid themselves of those torturous rheumatic pains, yet Volz Anti-Rheumin costs but $2.50 a box.

Your druggist knows its marvelous powers and he will gladly refund your money after you have tried one box if you feel dissatisfied in any way.

There's no excuse for you to suffer another day. Go to your druggist now. Get Volz Anti-Rheumin and you'll praise the day you did it.

On sale at all McCulloch Drug Stores.

Satisfaction Guaranteed

For many years, men and women everywhere have been using and recommending

Foley Pills

A diuretic stimulant to the kidneys
Quick to relieve
Try them
Sold Everywhere

3-Page Section

Turn to Next 2 Pages

FRANK & SEDER

Open a Charge Account

Never was a more opportune time to open a Charge Account. Please make application to Col. Franklin Blackstone, Credit Department, Fifth Floor.

A Sensational 3-Day Housecleaning! Thursday, Friday and Saturday!

UNLOADING! OUR ENTIRE STOCK OF WINTER MERCHANDISE

To Be Closed Out To The Public

AT COST AND LESS

When the doors swing open Tomorrow Morning at 9 o'clock, there ought to be a line of customers a block long, ready to rush into this store, for the Biggest Bargains in this town during the past Ten Years! This is not Newspaper talk! We have made up our minds to Empty This Store of Winter Goods in the next Three Days, if price will do it. And we don't care how Staggering a Loss we have to take. We don't care how much an article is worth—we have it priced so low that it will sell itself.

This is one time we have opened the throttle and disregarded the speed limit in Value Giving. Get the family around the fire tonight and check off what you need and how much merchandise for personal and home use you can use during the next six months—then come prepared to BUY and BUY! Because the more you BUY the more you'll SAVE!

It's a housecleaning that will bring joy to every thrifty woman in the city. Start from the top floor and walk down to the basement—and on every floor, in every department, on every counter and table—on every rack and in every case, you will see merchandise offered at prices that you would never dream possible, unless you saw it with your own eyes.

It would take an eight-page newspaper to even list the thousands of items. You will find any quantity of wanted merchandise in the store, not mentioned in this ad, displayed with the sign: "Not Advertised." So go all through the store, and KEEP YOUR EYES OPEN, and you will be rewarded with BARGAINS that you'll talk about for a year to come.

GET HERE EARLY, BECAUSE THERE IS GOING TO BE A CROWD THAT'LL MAKE YOU THINK CHRISTMAS HAS COME BACK TO TOWN!

Here's The Way We're Giving Away Goods to Clean House:

Wom. Flannelette Gowns, 50c
Double yoke, pink and blue stripes—well made, $1 values. First Floor.

Women's Rayon Lingerie, 79c
Chemise, bloomers, step-ins and vests, first quality; tailored, lace styles. First Floor.

Women's House Frocks at 79c
$1 and $1.98 values—of cotton jersey, prints and ginghams, all sizes in the lot. Third Floor.

$1 Philippine Dresses, Each 55c
Hand-made dresses and slips for Baby—dainty embroidered styles. Third Floor.

Children's Warm Sweaters, 48c
Open coat and slip-on models—$1 values, for quick clearance tomorrow. Third Floor.

Up to $1 Novelty Jewelry, 29c
Manufacturer's closeout beads, bracelets, brooches, compacts, cuff links, etc. First Floor.

Clearance Women's Hats $1.09
A large group of women's felt, velvet and metallic hats, formerly much higher. Third Floor.

Children's Hats at $1.09
Hats that sold for as high as $5. Selection of velvet and felt styles. Third Floor.

Girls' Bestyette Slickers, $1.95
Fine slickers—sizes 6, 12 and 14 only—formerly priced to $4.95. Third Floor.

Girls' $1.98 Tub Dresses, $1
Fast color tub frocks with long sleeves, sizes 8 to 14. Third Floor.

Boys' Shirts, Blouses, at 59c
Junior and Youth shirts and blouses, slightly imperfect; up to $2 grades. Fourth Floor.

Men's Swiss-Knit Ties at 39c
A fine selection of men's neckties, many silk lined; all colorings. Fourth Floor.

4 Pairs Men's Rayon Hose, $1
Also rayon and wool mixed—fancy patterns and colors; all sizes. Fourth Floor.

$4 Carpet Samples Now $1
Wilton and Wilton velvet samples, as large as 27x36 inches; very special. Sixth Floor

38-Inch Krinkle Shades, 75c
All washable, with guaranteed rollers—tassel included. Sixth Floor.

$5 Buster Brown Shoes, $2.89
For misses—low shoes, patent and tan oxfords and straps. Only 144 pairs, 11½-2. 3rd Fl.

Women's Grover Shoes, $3.95
$6.50 and $8.95 straps, patents and black or brown oxfords, not all sizes. Third Floor.

$5.95 Wool Blankets, $3.98
Size 66x80 inches, slightly soiled, pure wool blankets, very specially priced. Fifth Floor.

Women's 'Kerchiefs, 12 for 39c
A large assortment, white with novelty colored borders, slightly imperfect. First Floor.

$3.95 Boys' Slickers, $1.99
Black rubber raincoats, guaranteed rainproof, sizes 6 to 18 years. Fourth Floor.

Bandeaux & Bandettes, 3 for $1
59c Bandeaux and Bandettes, silk brocades, satins, etc.—all sizes. Third Floor.

Women's, Misses' Sweaters 94c
Odd lot of good quality sweaters, values up to $2.98. Third Floor.

$1.39 Seamless Sheets for 89c
81x90-in. size, good durable quality muslin—large hems, $1.39 value. Fifth Floor.

Novelty Rayon Pillows at 89c
Novelty patterns and shapes, regular $1.39 values; in all popular colors. Fifth Floor.

Printed Cotton Charmeuse 39c
In all the latest patterns—39 in. wide—good quality—59c value. Fifth Floor.

40c and 50c Cretonnes, Yd. 22c
Fine grades, wonderful color assortment—very popular for drapes, curtains, etc. Sixth Fl.

$1.98 Silk Bed Lamps now 88c
Complete with sockets—good selection of popular colors, some slightly soiled. Fifth Floor.

Wilton Velvet Rugs at $2.85
27x54-inch fringed rugs, large variety of assorted patterns; regular $4 grades. Sixth Floor.

Wom. $2.95 Hand Bags $1.69
Flat, pouch and underarm styles—with mirrors and change compartments, all colors. 1st Fl.

Women's Sport Hose at 39c
Wool-mixed sport hose that regularly sells up to $1 a pair. First Floor.

Carhartt's & Finck's Overalls, $1.65
Also Jackets; reg. $2.20; in blues, white and striped. Extra sizes 20c addition. Fourth Floor.

Children's Sport Hose Now 49c
Fancy silk and rayon hose, regular 69c values; sizes 7 to 9½. First Floor.

Women's Fabric Gloves, Pr. 55c
Novelty stitched cuffs and back—all colors; every pair washable. First Floor.

Doz. O. N. T. Spool Cotton 44c
100-yd. spools; black or white; all numbers—limit one dozen; no mail or phone orders. First Floor.

Black Chiffon Velvet, yd. $2.79
40 in. wide; beautiful, soft, drapy quality; deep rich black—$4.95 value. Fifth Floor.

Washable Crepes, Yard $1.49
40 in. wide; heavy quality; all-silk, flat crepes and crepe de chine; 50 colors. Fifth Floor.

54-Inch Woolens, Yard for 58c
1,200 yards; all-wool and wool-mixed coating and dress woolens. Fifth Floor.

To 35c Wall Papers, Roll at 9c
Fine selection of popular papers, in new designs and colorings. Sixth Floor.

Palmolive Shaving Cream 23c
Regular 35c tube. The famous Palmolive Shaving Cream, limit two to a customer. 1st Fl.

Lifebuoy Health Soap, Each 4c
Limit six cakes to a customer. No phone or mail orders filled. First Floor.

Wom. Hand Made Gowns 69c
Every stitch made, embroidered and drawn by hand. $1.00 values. First Floor.

Polychrome Lamp Bases $2.58
Bridge or Junior styles; limit two to a customer; $3.95 values. Balcony.

Women's Boudoir Slippers, 50c
Of imported colored kid leather with turn soles; all perfect; all sizes. Third Floor.

Pure Cotton Mattress at $6.95
Pure selected cotton, of full weight, covered in fine art ticking; $9.75 value. Sixth Floor.

JAIL IS FILLED, WORKHOUSE CROWDED

The County Commissioners are stumped as to how they will care for the rapidly increasing number of prisoners committed to the county jail and workhouse.

Warden McNeil, of the jail, has his hands full with over 800 prisoners quartered in 600 cells. He solicited aid of the commissioners, and asked them to confer with Mayor Charles H. Kline and have police magistrates commit prisoners, receiving over 10 days to the workhouse instead of to jail. This suggestion was believed a solution of jail problem until today.

Supt. A. H. Leslie, of the workhouse, called on the commissioners to discuss his budget for 1928. "How about it, superintendent, the jail is crowded to its gunwhales with prisoners," Commissioner L. V. Babcock said. "Can you care for some of the prisoners and relieve the jail situation."

"I am crowded myself and have no room," Supt. Leslie replied. "I have 1,100 prisoners now and have all I can handle."

CHIROPRACTORS ASK NEW RULES

Chiropractors of the Pittsburgh district are endeavoring to obtain a state law by which they will have a separate board for the examination and licensure in Pennsylvania, consisting of regular chiropractic healers only. Leo J. Steinbach, president of the Universal Chiropractic College, declared yesterday before the state commission to study laws relating to art of healing.

Mr. Steinbach was spokesman for the chiropractors here and his address was the feature of the hearing for drugless therapists. The commission is headed by Senator William C. Freeman of Lebanon county and is composed of doctors of the regular school of medicine and drugless healers and laymen, who will report to the Legislature next year as to whether there should or should not be a single standard qualification for all who desire to practice the art of healing in the state.

APPROVE PLANS FOR NEW TREVESKYN SPAN

Plans for the rebuilding of Treveskyn Bridge on Miller's Run road have been approved by the County Commissioners. The State Highway Department notified the Commissioners that it intends to realign the road, which necessitates rebuilding of the present span. The cost of the new bridge was estimated by the highways department at $36,500. The Commissioners instructed the Public Works Department to draw up plans and specifications for the bridge.

"That sore throat was *no joke*—"

"My doctor said, 'Keep up the Formamint treatment. Formamint releases one of the best germ-killing agents we have over the throat tissues—and is absolutely harmless . . .'

"In a few days throat was O.K.—cough gone—grouch gone . . ."

At the first sign of raspiness—soothing Formamint. These tablets can be taken anywhere—act *continuously*. One every hour to treat sore throat, as a preventive one every 2 hours. Test Formamint yourself. All druggists.

Formamint
THE GERM-KILLING THROAT TABLET

Sore and IRRITATED THROATS

receive prompt and grateful relief from PERTUSSIN. It not only soothes the tissues of the air passages, but by loosening the sticky mucus, gives Nature an opportunity to overcome the congestion and restore a normal condition.

PERTUSSIN is entirely free from "dope" (narcotics, chloroform and all injurious drugs). It is pleasant to take and will not disturb digestion.

Known to physicians for more than twenty years and sold by all druggists in large and small bottles.

PERTUSSIN
Safe for Every Cough

Unloading a Big Group of
Men's Shirts
Actual $1.95 to $2.50 Grades!
$1.00

Broken assortment and odd lots of high-grade shirts that have accumulated from our recent big sales regrouped in this great clearance sale at $1.

English Broadcloths, Striped Madras, Rayon, Rayon Stripes, etc. Neckband and collar-attached styles.

Frank & Seder—Fourth Floor

Drastic Clearance of Bridge
Lamp Outfits
$4.95 COMPLETE
Formerly Sold Up to $10!

Offering a beautiful group of bridge lamp outfits taken from our higher priced lines; silk or painted shades, beautifully matched with attractive wood and metal bases.

Frank & Seder—Balcony

Unloading Sale Reductions
Girls' Sports Coats
Regularly $13.95 **$5.95**

Smart sports coats in a variety of attractive fabrics, all fur trimmed on collars and cuffs. Coats that have actually sold in regular stock at $13.95. Sizes 8 to 14.

Frank & Seder—Third Floor.

1,100 Pairs Women's
Andrew Geller Shoes

We use this method to reduce our stocks quickly, of the shoes from this world famous maker. A splendid selection of patents, satins, colored kids and combinations in the lot.

½ Off
$10.00 Shoes, $5.00
$12.50 Shoes, $6.25
$13.50 Shoes, $6.75
$16.50 Shoes, $8.25

Sale on Third Floor.

Reduced Prices
Women's [illegible]
$2 and $[illegible]
Values to $[illegible] *Values*

Included are [illegible] tailles, felts and velvets in attractive styles and wanted colorings. All heels; sizes in the lot. [illegible] Room. All sizes

Sale on [illegible] Third Floor

FRANK & SEDER 3-DAY

ALL OUR WINTER COATS MUST GO!

We Never Carry Garments From One Season to Another, Therefore These Tremendous Reductions

These prices scarcely cover cost of fur trimmings alone. To buy a coat now is to make a sound investment even for next Winter.
Up to $39.75 Coats Now **$17**

The Coats in these combined groups are actually priced lower than the wholesale cost to us. An inspection of these garments will prove their real worth.
Up to $65.00 Coats Now **$28**

Such unbelievably low prices as these certainly deserve your attention, especially when you can save a considerable sum of money.
Up to $99.75 Coats Now **$44**

Sizes and styles to please every desire and suitable for every occasion in these great collections. Women's, misses' and larger women's sizes.
Up to $145.00 Coats Now **$64**

Frank & Seder—Sale on Our Second Floor

Wom. & Misses' Coats, Suits & Dresses

Women's and Misses' $75 to $100 Fine Velvet Evening Dresses....$39.50
A Limited Quantity of Evening Dresses for Larger Women REDUCED
Fine Satin Dresses for Larger Women, sizes to 52½, now only....$29.75
Women's Striped Broadcloth Dresses, sizes 36 to 46, reduced to..$ 7.95
Misses' $29.75 Smart Sport Corduroy Suits, now reduced to.....$10.00
Women's and Misses' $25 to $29.75 Tailored Navy Twill Suits now $16.50
Limited number Tailored Suits formerly to $50.00, now priced..$10.00
Women's & Misses' $16.50 to $25 Evening Dresses, slightly mussed, $11.00
Women's and Misses' Velvet Jacquettes formerly up to $6.50, at...$ 3.95
Just 30 Women's and Misses' Coats, formerly priced to $30, now at $10.00
Exactly 25 U. S. Raincoats, in red only. Misses' sizes now at.....$ 1.00
$25.00 Velvet Novelty Raincoats for Women and Misses.....$15.00

Frank & Seder—Second Floor

More of a "Give-away" Than a "Clear-away"

DRESSES

Sacrificed Regardless of Their Cost to Us

Women will readily realize the worthwhile savings in this group. Selection includes choice silk and cloth dresses for women, misses and larger women.
Dresses that were up to $25.00 **$8.75**

Every dress is way below the regular cost. Choose from silks, cloths, transparent velvet. Suitable for daytime and evening wear for women, misses and larger women.
Dresses that were up to $39.50 **$15.75**

Each smart dress in this price group is from our French Room Stock and is exclusive as to style, material and even trimmings. The savings are unheard of. Sizes for women, misses and larger women.
Dresses that were up to $69.75 **$24.75**

Sale on Our Second Floor

Underwear and Corsets

Women's $1.98 to $2.98 Silk Underwear, now $1.69
Women's $1.98 Metallic Slips, assorted colors, $1.69
Women's 69c to $1 Cotton Undergarments, 2 for $1
Women's $1.98 Sports Satin Slips, all colors at 74c
Women's 59c Cotton Union Suits, all sizes, 3 for $1
Children's 59c Dimity U. Suits, sizes 2 to 14; 3 for $1
$5 to $7.50 Corsettes, all sizes, very special at $2.69
$7.50 to $15 Corsets and Girdles, all sizes at..$3.95
$7.50 to $15 Corsettes, all sizes in the lot at $3.95
$1.98 to $2.98 Corsettes, Girdles, Corsets, spec., $1.59

Frank & Seder—Underwear, First Floor—Corsets, Third Floor.

Silks, Woolens, Etc.

$4.95 Imported Metal Cloth and Brocades, yd., $2.88
54-in. Crepe Back Satins, wanted shades, yd., $3.85
$1.49 40-in. All Silk Crepe de Chine, now yard at $1
$7.50 39-in. All Silk Chiffon Velvets, spec. yd., $4.39
$1.59 36-in. Pink All Silk Wash Satin, yard at 89c
$4.50 40-in. Metal Embr'dered Georgettes, yd. $2.39
$1.49 40-in. Silk Mixed Sport Silks yard at 50c
$7.50 54-in. All Wool Bolivia Coating yard at $3.48
$3.95 54-in. All Wool Plaid Flannels, yard at $2.29
$2.98 54-in. All Wool Plaid Flannels, yard....$1.88
$1.00 36-in. Two-tone Lining Brocades at, yard, 69c

Frank & Seder—Fifth Floor.

Lamps and Mirrors

To $19.95 Marble Top Tables, limited quantity, $10
Bridge or Junior Lamp Shades Unloading at $4.95
Mantel Clocks, Double Normandy Chime, sale $9.95
Genuine Heavy Plate Glass Mirrors, spec. at $8.95
Boudoir Lamps, complete with base and shade, $1
Table Lamp and Shade — while they last at $3.19
Floor Lamps complete with Base and Shade at $11
Georgette Covered Bed Lamps, cord and plug, $1.19

Frank & Seder—Balcony.

Wom. & Children's Shoes

Men's $6.50 to $8 Shoes & Oxfords, large sizes, $2.95
Women's $1.49 Leather Slippers, padded soles, 79c
Women's $2.95 Low Cuff Galoshes, all sizes at $1.79
Women' Goodrich Zippers, low heels, 5½ to 9, $1.95
Growing Girls' $6 Shoes, ass't styles, colors, $3.50
Boys' $2.95 Automatic Fastener Front Galoshes, $1

Women's & Children's Shoes, Third Floor—Men's & Boys', Fourth Floor.

Rugs and Linoleums

$6 Linoleum Rugs, size 6x9 (2 make 9x12) ea. $2.50
$1.49 Inlaid Linoleums, attract. patterns, sq. yd., 79c
89c Cork Linoleum ends, nice designs, sq. yd., 33c
$150 (9x12) French Karnak & Herati Wiltons, $100
$80 (9x12) Royal Wilton Rugs, hand'me effects, $50

Frank & Seder—Sixth Floor.

Women's Hosiery, Etc.

Children's ⅞-length 50c socks; sizes 9 to 10, pr., 10c
Women's $1.95 Black Full Fash. Silk Serv. Hose, 50c
Women's $1 Silk to Welt Chiffon Hose, pair....49c
Women's $1 Fancy Novelty Wool Hose, light col. 50c
Women's $1.95 Full Fash. Silk Service Hose, $1.35
Women's $1.95 Full Fash. Silk Chiffon Hose, $1.29
Women's 16-rib Silk Umbrellas, reduced to...$2.99

Frank & Seder—Street Floor.

Men's Furnishings

Men's to $3.95 Lumberjacks, broken sizes, now $1.35
Men's Heavy Ribbed Winter U. Suits, special 89c
Men's Wool Mixed Sweater Coats, sizes 36-46, $1
Men's Semi-Soft Collars, irregulars—9c; 3 for 25c
Men's Swiss Knit and Brushed Wool Mufflers at 39c
Broken Lot of Men's Dress Gloves, reduced to $1
Men's Blanket Bathrobes, slightly mussed, at $1.69

Frank & Seder—Fourth Floor.

Blankets and Domestics

Regular 69c Rayon Sport Satin, all colors, yard..49c
44c Plain Color Rayon Alpaca, all shades, yd. at 28c
$3.49 Cotton Filled Comforts, 72x84 size, each $2.95
To $1 Assortment of lace, linene & rayon Scarfs, 49c
66x80 Pure Wool Blankets, beautiful colors, ea. $4.49
39c White and Jacquard Turkish Towels now at 25c
Regular $1.98 Linen Crash Luncheon Sets, now $1.49
Regular 89c Italian Towels, unloading price at 49c
$3.98 Linen Damask Luncheon Sets, special at $2.79
42x36-inch size embroidered Pillow Cases, pr., 95c
$1.39 Full Size Mattress Covers, reduced to....89c
Reg. $5.95 Wool Mixed Blankets, special, pr., $3.98

Frank & Seder—Fifth Floor.

Boys' Clothing, Etc.

Boys' $3.95 All Wool Lumberjacks, 6 to 16, $2.19
Boys' Long Pants Suits, $16.50 val., sizes 14-18, $10
Boys' "La Tosca" Union Suits, $1.25 value, at 88c
Boys' Leatherette Coats, $10.95 val. sizes to 18, $6.99
Boys' to $4.95 Novelty Suits, sizes to 8 years..$2.35

Frank & Seder—Fourth Floor.

Infants' Wear

Babies' $1.98 to $2.98 Silk Bonnets.....89c
Children's 79c & $1 Flannelette Undergarments, 68c
Tots' $2.98 3 and 4-Piece Sweater Sets at.....89c
Tots' $1.00 Bathrobes, assorted colors, special at 47c
Children's $1.49 Wool Mixed Union Suits at....94c
Babies' $1 to $1.98 Shoes, hard or soft soles....58c
Babies' 50c Silk and Wool Hose, reduced to....28c

Frank & Seder—Third Floor.

Beds and Mattresses

Bed Outfits—bed, spring and cotton mattress, $24.95
50 Pure Layer Felt Mattresses, very special, $11.95
Feather Pillows, large size, heavy ticking.....$1
Cogswell Chairs, large selection, upholstered, $27.85
3-Piece Living Room Suite, beautiful pattern, $99

Frank & Seder—Sixth Floor.

Wall Paper and Paints

12½c Wall Papers, good selection designs, roll, 2½c
Up to 49c Wall Papers, beautiful effects, roll, 19c
$3.50 Ready Mixed Paints, all colors, spec., gal., $2

Frank & Seder—Sixth Floor.

Curtains, Draperies, Etc.

36x72 in. Opaque Window Shades, (seconds)..39c
$2.79 54-in. High Sheen, Drapery Velour, yd., $1.49
Up to $3.50 Finer Ruffled Curtains, 5-pc. sets, $1.88
36-in. Rayon Damasks, stripes and figures, yd., 44c
40c Natural Shiki Casement Cloth, reduced, yd., 20c
36-in. Figured Rayon Casement Cloth, yard 39c
$2.00—45 and 48-in. Rayon Fringed Panels, $1.10
$3 Fine Velour Piano Bench Pads, asstd. pat., $1.95
$35 48-inch Colonial Cedar Chests, exceptional, $18

Frank & Seder—Sixth Floor.

Toilet Goods

Yeolay's $3.75 Imported Toilet Waters.....$1
Burnham's 50c Lilozone Hand Whitener Lotion, special....33c
Wrisley 50c Dusting Powder, with puff, special.....35c
Charvai 82 Complexion Kits, powder, rouge compacts....89c
Newbro's Herpecide Hair Tonic, reg. 50c; special at.....33c
Narcissus Talcum Powder, regularly 25c special at.....17c

Frank & Seder—Street Floor.

Notions

98c Silk Rubberized Sanitary Aprons; flesh.....59c
Kleinert's Babies' Snug Fit Rubber Pants.....15c
Kleinert's Apronettes, in flesh or white.....29c
$1.50 Shadow Skirts, Seco silk rubberized panel.....98c
Kleinert's ribbon elastic; 3½ yd. lengths.....19c pc.
Rubber Crib Sheets, 27 by 36; flesh or natural.....49c

Frank & Seder—Street Floor.

You Can Buy Hart Schaffner & Marx Clothes on Our BUDGET BU

ced Prices in
...e's Hats
and $3
Values to $7.50
Velvets, metallic and felt hats in distinctive styles, simply trimmed. Some are from our French Room. All colors.
...Third Floor.

Great Reductions on
Tots' Coats
Regularly $5.98 to $9.98
$4.59
Clearance of chinchilla and other all wool fabrics in plain tailored and fur trimmed models; still a good assortment of colors at this wonderfully low price. Sizes from 1 to 6 years.
Frank & Seder—Infants' Dept.—Third Floor.

Entire Stock of
Boys' Coats ½ Off
All $10 O'Coats, $5.00 Sizes 2½ to 10 years.
All $12.50 O'Coats, $6.25 All sizes 2½ to 18 years.
All $18 O'Coats, $9.00 All sizes up to 18 years.
All $25 O'Coats, $12.50 Finer materials; all sizes.
Buy your boy's Overcoat now at these savings—he can wear it the remainder of this season and have a good coat for next Fall and Winter.
Boys' Clothing—Fourth Floor.

Clearance! Women's Silk
Umbrellas
Previously Sold in Stock From $6.95 to $9.95
$5
Clearing our entire stock of better umbrellas before stock-taking. This lot consists of plain and fancy stripe borders in all colors. All 16-rib style with the season's most desirable handles. Priced at cost and below.
Frank & Seder—First Floor.

64 Axminster Velvet
Room Rugs
9x12 and 8.3x10.6 Sizes — Also 9x15 Worsted Rugs, tomorrow **$20**
Alexander Smith, Sloane's and Firth Carpet Company brands, grouped for quick clearance tomorrow. A few are slightly soiled and dusty, but a good brushing will put every one in perfect condition.
$5 Deposit will reserve any rug for later delivery
Frank & Seder—Sixth Floor.

...Y UNLOADING SALES!

House Dresses & Sweaters
Regular $1 Hoover House Dresses, asstd. colors, 58c
Women's $4.98 to $5.98 Bathrobes, odd lots..$3.69
Children's $1.98-$2.98 Wool Mixed Sweaters $1.29
Wom. & Misses' $3.98 & $4.98 Shak. Sweaters, $2.58
Wom. $5.98-$6.98 Silk Blouses, street shades, $4.48
Frank & Seder—Third Floor.

Gloves and Neckwear
Women's Capeskin Gloves—tan, mode, grey, $2.39
Women's Novelty Chamoisette Gloves, all col., 79c
Women's French Kid Gloves, emb. cuffs, col'rs, $2.48
Handkerchiefs, white, drawnwork, etc....6 for 38c
Women's Georgette & Crepe de Chine Scarfs, $1.00
Women's Sample Neckwear, lace, linen, crepe, 59c
Women's Linen 'Kerchiefs, all white, dozen, 89c
Frank & Seder—Street Floor.

Leather Goods & Jewelry
$1.00 Indestructible Pearl Necklaces, 60-in.....69c
$1.00 Dutch Silver Cigarette Cases, cedar lined, 59c
15c Plated Flatware, including knives, forks, etc, 9c
Assortment of regular 59c Jewelry, special, 2 for $1
$2.50 Leather Music Rolls or Brief Cases.....$1.00
$1.00 Imported Novelties, bridge sets, pads, etc., 59c
Women's $1.95 Leather Pouch Bags, mirror fit., 79c
$1.50 Beaded Bags, draw string or frame styles..59c
$4.95 Leather Pouch & Underarm Bags, patent $3.50
To $11.95 Antelope flat, pouch & discus bags, ¼ Off
Frank & Seder—Street Floor.

Girls' Dresses
Girls' $5 Wool Dresses, several styles, 8 to 14..$2.98
Girls' $1.95 Tailored Broadcloth Blouses, 8 to 18, $1
Juniors $16.98 Dresses, lovely styles & colors, $10.98
Frank & Seder—Third Floor.

Basement Coats & Dresses
Women's and Misses' Silk and Cloth Dresses..$2.00
Women's and Misses' Fleece Lined Slickers..$3.00
Women's Fur Trimmed Coats, Limited Quantity, $2
Limited Quantity of Women's Slickers, go at..$1.00
Frank & Seder—Sub-Basement.

...T BUYING PLAN *Pay in 10 Weeks*

Basement Millinery
Women's New Spring Hats, all colors now at $1.97
Clearance Women's Trimmed Hats, new styles at $1
Children's Hats in all new styles and colors now $1
Up to $89.50 Fur Coats, new styles, reduced to..$35
Women's to $100 Beautiful Fur Coats at.....$50
10-in. Double Disc Columbia Records at....5 for $1
Frank & Seder—Basement.

Basement: Underwear
To $1 Women's Sateen Petticoats, white, colors, 39c
Women's Gowns, Chemises, Slips, val. to $1 at 39c
Women's Flannelette Gown, pretty stripes, now 39c
Women's Flannelette Pajamas, 2-piece styles at 69c
Women's and Misses' Rayon Bloomers, val to $1, 59c
Women's House Dress Aprons, Prints & Voiles, 29c
Wom. Hoover Dresses, white, colors. All sizes, 69c
Wom. and Misses' Corduroy Robes, $2.98 val., $1.39
Women's Band and Kitchen Aprons, 50c value, 19c
Wom. Colonial Basque Dresses, good materials, 69c
Women's and Misses' silk and cotton Blouses at 59c
Misses' and Children's Middy Blouse, colors at 59c
Mnsses', Child. Sweaters, slipover & coat styles, 69c
$5 Wom. Brushed Wool & Astrakhan Sweaters, $2
Frank & Seder—Basement.

Basement: Hosiery, Corsets
Children's Vests and Pants, greatly reduced to..25c
Sale! Up to 29c Children's Stockings now 2 prs., 25c
Odd Lot of Children's to 29c Socks reduced to...10c
Children's Fancy Stockings, good assortment at 35c
Unloading a lot of Children's Sleeping Garments 39c
Children's Fleece Panty Waist Union Suits, now 39c
Women's Knitted Corset Covers, in this sale at 10c
Children's Athletic Union Suits, values to 59c at 39c
Children's to 39c Bloomers, black only, priced at 10c
Frank & Seder—Basement.

Basement: Infants' Wear
Babies' All-Wool Sweater Sacques, rayon trim., 59c
Babies' 30x40 Norman Blankets, pretty designs, 59c
Tots' Panty Dresses, regular $1.25 val., now at 69c
Babies' All-Wool Stockings, black, colors, priced 19c
Babies' Flannelette Diapers, 27x27, now doz., $1.39
Tots' Flannelette Gowns, Slips and Gertrudes..19c
Tots' Flannel Sleepers, drop seat style, with feet, 29c
Misses' and Children's Muslin Drawers, trim'd, 10c
Frank & Seder—Basement.

Basement: Men's Furnishings
Men's to $2 Sweaters, odd lots spec. priced at 79c
Men's to $1.50 Soiled Shirts—broken sizes now 39c
Men's Red and Blue 'Kerchiefs, special..12 for 25c
Men's High Neck Jersey Sweaters, great val. at 39c
Men's to $1.50 Assorted Lot of Mufflers now at 49c
Men's to $1 Neckties, wonderful assortment at 29c
Men's to $5.95 Heavy Wool Sweaters, all sizes, $2.88
Men's to $1.25 Winter Union Suits, all sizes, 69c
Men's to $2 Dress Gloves, of good kid leather, at 88c
Good Assortment of Men's Work Shirts now at 39c
Men's to $1.50 Broadcloth Shirts, now special at 69c
Men's $1.25 Flannel Nightshirts, low priced at 69c
Men's $2 to $2.50 Flannel Shirts, unusual value, $1
Frank & Seder—Basement.

Basement: Boys' Clothing
Boys' Novelty Flannel Suits, odd lots now at 29c
Boys' odd lots of regular 59c blouses now at 29c
Assorted Group of Boys' Suits, sizes 8 to 16..$2.79
Boys' Blue Admiral Overcoats, $3.95 values..$2.19
Boys' to $1.50 Pullover Sweaters, all colors at 49c
Boys' to $1.25 Lined Pants, good patterns.....79c
Boys' Rubber Raincoats, while they last, all sizes, $1
Boys' Corduroy and Jersey Suits, special at.....59c
Men's to $15 O'Coats—greatly underpriced at $2.95
Frank & Seder—Basement.

Basement: Rugs, Drapes
$40 Seamless Axminster Rugs, 9x12 ft., seconds, $25
9x12 Ft. Tileoleum Rugs, seconds of $10 ones..$4.55
40c Felt Base Floor Covering, sq. yd. at.....27½c
27-in. Velvet Carpet—for halls and stairs, yard, 95c
Velour Pillows—many colors—a give-away at..44c
4½x6 ft. Axminster Sample Rugs, reduced to $4
Oval Braided Rag Rugs—colored borders, now 85c
6x9 Tileoleum Rugs—seconds of higher prices, $1.69
40c Hall Runners, rose, blue & tan grounds, yd., 29c
$1.25 5-piece Ruffled Voile Curtains, set at.....79c
Turkish Towels, heavy absorbent quality, priced 33c
Frank & Seder—Sub-Basement.

Girls' Coats and Dresses
360 Girls' Wash Dresses (7 to 14) fast colors, 50c
286 Girls' Better Dresses (7 to 14), reduced to...88c
69 Girls' Winter Coats (odd sizes) special at....$2
148 Girls' Winter Coats—sizes 7 to 14 years....$5
Frank & Seder—Sub-Basement.

At Less Than Cost!
$22,500 Worth of High Grade FUR COATS
Formerly Priced From $150 to $200
Reduced for Clearance to One Price

This is one of the most Important Sales of the Season. Because of the nearness of Inventory Time, we are reducing these 96 coats far below their regular prices. Every one is of guaranteed quality, well made and beautifully finished. Many are one-of-a-kind models. The values are exceptional. It will pay you to attend early.

$85

4 Natural Muskrat Coats, Formerly $150 to $200... Now $85
3 Bronze Caracul Coats, Formerly $150 to $200.... Now $85
7 American Broadtail Coats, Formerly $150 to $200, Now $85
3 Oyster Grey Caracul Coats, Were $150 to $200... Now $85
3 Scotch Mole Coats, Formerly $150 to $200..... Now $85
8 Squirrel Trimmed Coats, Formerly $150 to $200.. Now $85
4 Imported Hair Seal Coats, Were $150 to $200.... Now $85
1 Beige Caracul Coat, Formerly $150 to $200..... Now $85
3 Opossum Coats, Formerly Priced $150 to $200... Now $85
2 Antelope Coats, Formerly Priced $150 to $200.... Now $85
1 Biege Caracul Coat, Formerly $150 to $200..... Now $85
7 Imported Calf Coats, Formerly $150 to $200..... Now $85
5 European Beaver Coats, Were $150 to $200..... Now $85
13 Squirrelette Coats, Formerly $150 to $200..... Now $85
21 Other Fur Coats, Formerly $150 to $200..... Now $85

Convenient Deferred Payments
Frank & Seder—Second Floor.

Basement Shoes and Galoshes
Lot of Women's Assorted Low Shoes—All styles—Low Priced at..$1.55
Women's Fancy Satin Brocaded Slippers—Assorted Colors—Now at 50c
Boys' High and Low Shoes, Tan and Black Leathers—Special....$1.00
Children's and Misses' High Lace Shoes—Drastically Underpriced, $1.00
Men's Golden Brown Kid Leather House Slippers—Very Special at $1.89
Boys' 2-Buckle High Storm Shoes—Well Made of Heavy Leather..$2.54
Great Lot of Women's, Boys' and Girls' Rubbers Sensationally Priced 17c
Women's 3 and 4-Buckle Galoshes, Wool Jersey Tops—Reduced to 79c
Men's High and Low Shoes—Odds and Ends Sale—Special at.....$1.09
Women's 4-Buckle Galoshes, Light Lining, Jersey Tops. All Sizes..$1.64
Assortment of Infants' Lace and Button Shoes in This Sale, Priced..89c
Frank & Seder—Basement.

BASEMENT
Drastic Unloading Reductions in Women's & Misses'
Coats and Dresses

Fur-Trimmed Coats FOR WOMEN AND MISSES Sacrificed at about the cost of materials alone. Very specially priced. **$5.00**

Fur-Trimmed Coats FOR WOMEN AND MISSES Attractive fur-trimmed models made of good serviceable materials. Special. **$9.95**

Fur-Trimmed Coats FOR WOMEN AND MISSES Taken from our higher priced lines sacrificed for quick selling. **$14.95**

Silk & Cloth Dresses FOR WOMEN AND MISSES Formerly sold for two and three times this low price. Sizes from 16 to 52. **$3.00**

Silk & Cloth Dresses FOR WOMEN AND MISSES Beautiful selection of the newest styles and colors. Sizes from 16 to 50. **$7.97**

Frank & Seder—Sub-Basement

KDKA AND WCAE TO GIVE AUTO SHOW NEWS

Two of Pittsburgh's radio stations will join with the Pittsburgh Automobile Dealers' Association in the annual automobile show to be held under the auspices of that association, beginning Saturday night at 7:30 o'clock.

Station WCAE each afternoon and night of the seven days of the show will broadcast concerts from the exhibit, which will be staged in Motor Square Garden. KDKA will go on the air each morning of this week and next week with news and notes from the show.

Music for the annual show will be provided by two orchestral units under the direction of Charles Marsh, and will be continuous. The first of the broadcasts will be heard Saturday night, when the show will be opened by Graham McNamee, famous sports announcer, who also will officiate as the announcer for the opening program.

The exhibit of automobiles this year will be the most colorful ever staged, according to the automobile distributors and dealers. More cars will be shown in colors and color arrangements than ever before. The use of nickel and other bright metal has increased, they say.

Thirty-eight lines of cars, 32 exhibits of accessories and displays by the East Liberty Y. M. C. A., the Automobile Club of Pittsburgh and the Pittsburgh Motor Club will crowd two floors of the big East Liberty structure.

CANAAN DISCOVERS FOX HUNTING PAYS

DAVIS, W. Va., Jan. 18.—Bagging red foxes pays better than farming in Canaan Valley, where the animals are plentiful, and some of the inhabitants have taken up fox-chasing as a means of livelihood. The sons of Mrs. Stella Harman have captured 26 foxes this season, each pelt being valued at $15. Other hunters have killed 34.

OH, MY BACK!
Remove the cause. Drive out heumatism and neuritis. Buy a box of
Martin's HERB TABLETS TRADE MARK
Excellent for constipation, stomach, liver, kidney and bowel troubles. 25c, 50c and $1.00. At all May's and other good drug stores.

Use Cuticura Soap And Ointment To Heal Sore Hands

(Advertisement)
How Thin Men and Women Gain Weight
McCoy's Tablets, sugar-coated and rich in weight-building agents, are easy to take and will not upset or even disturb the most delicate stomach.
These wonderful health building, strength creating, weight producing tablets are now sold in every drug store in North America and millions of them are used every month.
McCoy takes all the risk—Read this ironclad guarantee. If after taking 4 sixty cent boxes of McCoy's Tablets or 2 One Dollar boxes any thin, underweight man or woman doesn't gain at least 5 pounds and feel completely satisfied with the marked improvement in health—your druggist is authorized to return the purchase price.
The name McCoy's Cod Liver Oil Tablets has been shortened—just ask for McCoy's Tablets at May's Drug Stores or any drug store in America.

(Advertisement)
Failed Because of Nervousness
Stamina, Force, Power, Ambition, Persistency of Purpose—All Are Lacking.
Don't grow old before your time, don't let nervousness wreck your happiness or chances in life. The man with strong steady nerves is full of vigor, energy, ambition and confidence.
You can have nerves of steel, firm step, new courage and keen mind by putting nerves in first-class shape with mighty Lifetone Tablets, a new discovery, inexpensive and efficient.
Men and women who get up so tired in the morning that they have to drag themselves to their daily labor will in just a few days arise with clear mind, definite purpose and loads of ambition.
All you have to do is to take two Lifetone Tablets after each meal and two at bedtime for two weeks.
Then if your energy and endurance haven't increased, if your mind isn't clearer and eyes brighter, if May Drug Co. or any druggist anywhere will return the purchase price—gladly and freely. 72 tablets $1.00, you don't feel ambitious as of old

COUNTY'S FIRST GENERAL AUDIT STARTS MONDAY

RAZING BY P. R. R. -:- CREATES MENACE -:- TO THE PUBLIC

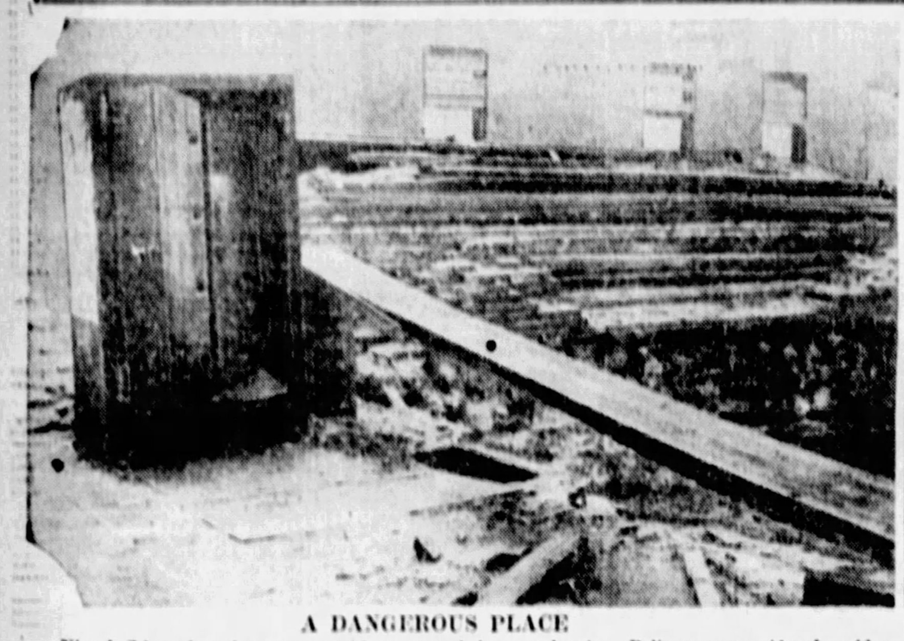

A DANGEROUS PLACE

Nice lurking place for persons with no very honorable intentions is this place, according to residents in the neighborhood of Thirteenth street and Liberty avenue, for the street is dimly lit at night, and there's a 20-foot hole just beyond the insecure barrier. Policemen are said to be seldom seen patroling this particular street, where Pennsylvania Railroad Company is tearing down buildings preparatory to widening and otherwise improving the district.

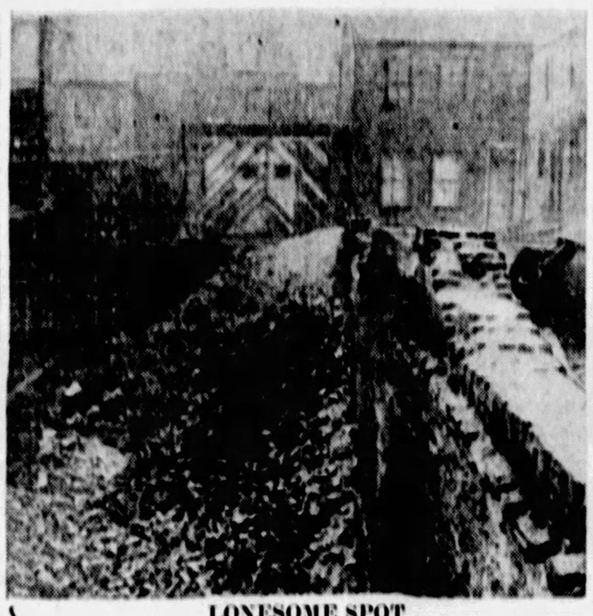

LONESOME SPOT

This 20-foot excavation, separated from the sidewalk by a rickety plank, is a fearsome place to pedestrians who find themselves on Liberty avenue, near Thirteenth street, after dark. The Pennsylvania Railroad Company is tearing down many buildings between Eleventh and Seventeenth streets, in Liberty avenue.

PEDESTRIANS OR LUMBER?

Residents near Thirteenth and Liberty avenue complain about the use of the sidewalks for dumping grounds for piles of lumber being removed from buildings razed by Pennsylvania Railroad Company. Collapsing walls, lurking holdup men and dim-lit streets make Liberty avenue, from Eleventh to Seventeenth street, a good place to shun on dark nights.

HEFLIN TERMS EXPOSE PLOT TO 'GET' HIM

By International News Service.

WASHINGTON, Jan. 18.—The recent publication of Mexican documents by the Hearst newspapers was characterized in the Senate today by Senator Heflin, Democrat, of Alabama, as a "conspiracy by certain Roman Catholics" to destroy him.

Heflin said the "forged papers" were obtained by William Randolph Hearst from a Roman Catholic, who "testified he obtained them from Roman Catholic clerks in the Mexican government, and that he told them he wanted the papers for Bishop Diaz, a Roman Catholic bishop of Mexico."

Heflin said his name was linked to the documents because "I was doing everything in my power to prevent the Roman Catholics from using the United States Army to fight the battles of the Roman Catholic Church in Mexico."

He criticized Mr. Hearst for publishing the documents.

"He (Hearst) is willing to deal with Roman Catholic Mexican thieves in order to traduce and slander Senators of his own country," said Heflin.

DEER ARRIVE FOR PARK

The second caravan of white-tail deer arrived in the city today and was taken to the county's North Park, McCandless township. The herd numbers 15. The first herd was installed in the South Park, Snowden township, yesterday.

The animals were purchased from Mrs. H. C. Mosser, Westover, Clearfield county, by the county commissioners.

PHILADELPHIAN HEADS GROVE CITY TRUSTEES

J. Howard Pew, of Philadelphia, was elected president of the board of trustees of Grove City College to succeed the late F. R. Babcock at a meeting here yesterday. The Rev. Dr. Stuart Nye Hutchison, pastor of the East Liberty Presbyterian Church, and S. B. Hufnagel, manufacturer, of this city, were added as members of the board.

MINERS' LEADER RAPS 'RELIEF' SOCIETIES

Certain independent miners' relief organizations were openly flayed this morning when Patrick T. Fagan, president of District No. 5, United Mine Workers of America, refused to intercede for two miners arrested while soliciting funds on the street.

Two striking miners from Harwick, Stanley Storneeck and George Hrebar, were arrested yesterday at California and Termon avenues while soliciting funds for the Pennsylvania and Ohio Miners' Relief committee.

The men were fined $10 by Magistrate E. M. Hough, who promised to refund the fine if it was shown the committee which the men represented was authorized by the Miners' Union. They were charged with violating a city ordinance.

When informed of Magistrate Hough's statement Mr. Fagan declared:

"We have fought these independent relief movements since their organization. Less than 20 per cent of the money collected goes for relief purposes, the remaining amount being used for the administration of Red and Communistist organizations. So far as I am concerned Magistrate Hough's fine stands."

LAST BULLET KILLS HIM

The last of five bullets in an old, rusty revolver brought self-inflicted death today to Sheriff Woodson, 40, a Negro, at 3750 Frazier street, escaped hospital patient from Mayview, Deputy Coroner W. T. McQuaide, investigating, found five shells in the revolver. Three had failed to explode, one had missed its mark, but the last bullet lodged in the man's brain.

INDIANOLA MAN DIES OF INJURIES IN MINE

Nick Vigas, 30, of Indianola, a miner, employed by the Inland Collieries Company, died in the Citizens General Hospital, New Kensington, today from injuries suffered a week ago in a fall of coal.

PITT MEN TO BE HONORED

ACTIVITIES RECOGNIZED

In recognition of their scholastic achievements and participation in campus activities, six students and an instructor at the University of Pittsburgh tonight will be initiated into Omicron Delta Kappa, national activities fraternity. Those who will be honored are David Stewart, 6823 Thomas boulevard; Harry Decker, Ridgeway; Victor Pickard, Hamilton, Canada; Herman Recht, Clairton; Harold Johnston, 3545 Butler street, and William Kern, 158 North Bellefield avenue, all students, and E. Willis Whited, 7339 McClure street, Swissvale, engineering instructor.

AID NOT ASKED FOR WAIF, CLAIM

Philip Trafican, 7, of Frazier street, remained in the Detention Home at Cleveland, O., today, just as puzzled as when he was taken to Cleveland three days ago, while attaches of Juvenile Court here insisted that they had not been asked to solve Philip's problem.

As things are now, Philip is virtually a waif. His divorced mother, remarried, is living in Cleveland and his father, also married again, is in Pittsburgh.

Philips stepmother took him to Cleveland, deposited him in a taxi and directed the driver to his mother's address. But there was no place there for Philip. His mother's new husband said he didn't care to take the responsibility of providing for Philip without the court's approval.

So Philip was moved to the Detention Home, where authorities said they would try to interest Pittsburgh's Detention Home in the case.

Ukase Issued to Tardy Lawyers Proves Flop

"From this time on when a case is called and lawyers do not answer I will direct a non-suit or a continuation of the case," Judge James B. Drew said in Common Pleas Court today.

In the next case scheduled, that of Mrs. Katherine B. Porter in suit for damages against the Pennsylvania Railroad, counsel for Mr. Porter was not present.

Attorney W. B. McFall, Jr., representing the railroad, was told a motion for a non-suit would be granted, but he failed to ask it. The case was scheduled for trial later in the day.

5 PITTSBURGH BANKS ELECT

Officers of five Pittsburgh banks were elected yesterday at meetings of stockholders. The banks were the Homewood Peoples Bank, the Dollar Savings and Trust Company, the Union Trust Company of Pittsburgh, the Commonwealth Trust Company of Pittsburgh and the Union Savings Bank of Pittsburgh.

Homewood Peoples Bank — President, John C. Hill; vice president, George R. Dorman; cashier, A. G. Beal, and assistant cashier, William B. Capps. Hill succeeds William E. McFall.

Dollar Savings and Trust Company—Trustees Harry W. Fales, E. C. Gerwig, A. K. Grubbs, W. L. Guckert, John A. Hermann, Jr., Edward G. Lang, August Loch, George E. Meyer, J. F. McCandless, J. B. Orr, A. C. Robinson and Lawrence E. Sande.

Commonwealth Trust Company of Pittsburgh—Directors, Samuel Bailey, Jr., Wilson J. Brant, J. W. Cree, Jr., Charles H. Curry, A. N. Diehl, George D. Edwards, O. M. Edwards, Jr., Robert W. Flemken, George M. Gadsby, John M. Goehring, John W. Hetron, Howard Irish, James P. Keenan, G. C. Kimball, George M. McCandless, C. W. Orwig, Thomas Rodd, Henry D. Shute, William N. Taylor and A. M. Thompson.

Union Trust Company of Pittsburgh—Directors, J. Frederic Byers, George W. Crawford, Arthur V. Davis, Henry C. Fownes, Childs Frick, Roy A. Hunt, Benjamin P. Jones III, James H. Lockhart, J. Marshall Lockhart, Richard B. Mellon, Richard K. Mellon, William L. Mellon, Henry C. McEldowney, Lewis A. Park, Howard Phipps, David A. Reed, William C. Robinson, William B. Schiller, George E. Shaw, Arthur W. Thompson, Frank M. Wallace, Homer D. Williamson.

Union Savings Bank of Pittsburgh—Directors, J. Frederic Byers, Arthur V. Davis, Henry C. Fownes, Childs Frick, Roy A. Hunt, James H. Lockhart, J. Marshall Lockhart, Richard B. Mellon, Richard K. Mellon, Henry C. McEldowney, Lewis A. Park, Hon. David A. Reed, William B. Schiller, George E. Shaw, William L. Mellon, re-elected, and George W. Crawford added to board.

3 ART EXHIBITS AT INSTITUTE

Three exhibitions were on view today in the Carnegie Institute galleries.

The first is the exhibit of small bronzes and other works in sculpture. The foremost American sculptors are represented in this display. The second, in the balcony of the Hall of Sculpture, is an exhibition of modern drawings lent by Mr. and Mrs. A. C. Goodyear, of Buffalo. The third one, also exhibited on the second floor, is a collection of drawings by old masters. These, presented a few years ago by Herbert DuPuy, are from the institute's permanent collection.

TOWNSHIPS GET TAXES ON PARK LANDS BACK

Township taxes amounting to $3,507.08, collected by the county from property owners in McCandless, Pine, Snowden and Bethel townships, who sold their properties to the county for park purposes, were returned to the townships by the County Commissioners.

The purchase of the properties cut a deep hole in the revenue of the townships and they are up against it, the commissioners were told. Money is needed to carry on improvements already planned by the townships. The township commissioners requested that the taxes already collected by the county be turned back to them so that the improvements could be carried out.

The commissioners also took action placing the county park properties on the tax exemption list for the future.

CUT SHORT TAX DISCOUNT TIME

Instead of the usual 30-day discount period, city tax payers will have only 15 days of grace this year. This was decided by Council after Robert Garland had attacked the proposal of Daniel Winters to extend the discount period until February 15.

Collection of city taxes should have started January 1, with a 2 per cent discount until January 31. Collection was not started this year until January 16. Because of the delay Winters, in accordance with the usual custom, presented a resolution to give the taxpayers 30 days.

The delay in collections is blamed by some on the period the Finance Committee of Council required to complete the budget, by others on the work of the board of assessors, which has been given a clean bill of health by Council, and by still others on slowness in the city treasurer's office. Frequently such delays have occurred in the past, but rarely have the tax payers failed to have the discount period extended because of the delay.

When the Winters resolution came before the Finance Committee yesterday, Garland immediately objected vigorously.

"A big taxpayer objected to this extension," he said. "I saw in a newspaper this morning that the tax period was extended. Nobody reads the newspapers. This is a lot of newspaper talk. I don't believe in the newspapers running Council. This is a question of whether we are serving the city or the taxpayers."

"That is all right about the big taxpayers," remarked Winters. "You must remember there are a lot of little taxpayers in the city. The big taxpayers may wait until the last minute of the discount period to pay by check, but a lot of the little taxpayers don't pay by check. They come into the treasurer's office. I move the adoption of the resolution, whether any one cares to second it or not."

Councilmen James F. Malone, John S. Herron, Robert Alderdice and Garland sat silent, refusing to second the motion to extend the period and the resolution died.

"I have an idea that if some one else had made the motion it would have passed," remarked Winters, referring to the fact that the combination that defeated him for re-election as president of Council, has been voting as a bloc against any suggestion he has made.

WAYNESBURG POLICEMEN MUST GIVE UP MOVIES

WAYNESBURG, Pa., Jan. 18.—Hereafter Waynesburg police will not do their "policing" in the back row of moving picture shows. Council last night ordered the officers—both of them—to remain out of theaters while they are on duty.

ERNST & ERNST ENGAGED FOR AUDIT

The independent general audit of county fiscal affairs will start Monday morning. County Controller Robert C. Woodside today notified the County Commissioners that he has engaged Ernst & Ernst, certified public accountants, to make the audit.

The general audit, the first of its kind to be made by the county, will cost at least $50,000. Several days ago the County Commissioners appropriated this amount on request of the Controller.

The auditors will be carried on an extra payroll of the Controller's office.

QUITTING FOR "KEEPS"

Photo by Sun-Tele Staff Photographer.

MRS. AMANDA C. KEOWN

Having left her husband three times, because of his alleged drinking and abuse, Amanda C. Keown, rear of 824 Lovett way, through her counsel, A. H. Mercer, told the court she was tired of living with Thomas F. D. Keown, has left him for good and wants a divorce. Mrs. Keown tried to save to obtain a home, but claims her husband spent his money on liquor and night life. She charged him with cruel and barbarous treatment.

DEBATING SOCIETY OPENS SEASON

PHOTO BY SUN-TELE PHOTOGRAPHER.

ST. CANICE DEBATERS ARRANGE ARGUMENT

A. R. McGrath apparently is pointing out the reason why married women should not work, to Margaret McGraw. Genevieve McGraw and F. P. Dixon look on and seem to agree with him. All are members of the St. Canice Debating Society, which, Friday night in St. Canice's School, Orchard place, Knoxville, will argue the question, Resolved: "That the Employment of Married Women Constitutes an Unfavorable Social and Economic Labor Problem." The debate is the first of the season for the society.

WEDNESDAY RADIO PROGRAM

EASTERN STANDARD TIME.

LOCAL

6:00 P. M.
KDKA (316)—Time.
WCAE (461) — Waldorf - Astoria music.
KQV (270)—Phonovox music.

6:08 P. M.
KDKA (316)—News of Automobile Show.

6:15 P. M.
KDKA (316)—Little Symphony.

6:30 P. M.
KQV (270)—Musical review.

7:00 P. M.
KDKA (316)—Time. University of Pittsburgh address.
WCAE (461)—Orchestra.

7:05 P. M.
KQV (270)—Pianist.

7:15 P. M.
KDKA (316)—Power period.

7:45 P. M.
KDKA (316)—"Political Situation in Washington."
WCAE (461)—Emory mid-week service.

8:00 P. M.
KDKA (316)—Champion Sparkers.
KQV (270)—Talk on "Thrift."

8:15 P. M.
KQV (270)—Studio recital.

8:30 P. M.
KDKA (316)—Sylvania Foresters.
WCAE (461)—Neo Russian String Quartet.

9:00 P. M.
KDKA (316)—Variety hour.
WCAE (461)—Ipana Troubadours.
WJAS (270)—Kolster radio hour.

9:30 P. M.
WCAE (461)—Goodrich Silvertown orchestra; tenor.

10:00 P. M.
KDKA (316)—Time, weather.
WJAS (270)—Columbia Phonograph hour. "Irving Berlin's Life in Song."

10:30 P. M.
WCAE (461)—National Grand Opera Company.

11:30 P. M.
WCAE (461)—Orchestra.

OUTSIDE PITTSBURGH

6:00 P. M.
WJZ (454) New York—Mediterraneans
WJZ (454) New York—Mediterranean's dance band.
WEAF (492) New York—Waldorf music.
WSB (476) Atlanta—Columbia records.
KMA (395) Shenandoah—Cornhusker trio.

6:15 P. M.
WJR-WCX (441) Detroit—Financial digest.

6:30 P. M.
WCAU (261) Philadelphia—Golden Dragon orchestra.
WJR-WCX (441) Detroit—Venetian ensemble.
WHN (395) New York—Keene's ensemble.
WJZ (454) New York—Highlanders.

6:45 P. M.
WOC (375) Davenport—Chimes.

7:00 P. M.
WCAU (261) Philadelphia—Club Madrid orchestra.
WJR-WCX (441) Detroit—Goldkettes orchestra.
CFCA (357) Toronto—Canada Dry orchestra.
WJBT (389) Chicago—Tenor; Nightingale Terrace orchestra.
WLS (345) Chicago—Supperbell.
WOR (422) Newark—Commodore ensemble.
WHN (395) New York—Cotton Club orchestra.
WJZ (454) New York—Time; Savoy Concert orchestra.
WCFL (484) Chicago—Chicago Federation of Labor.
WEAF (492) New York—Synagogue service.
WSB (476) Atlanta—Vick Myers orchestra.

7:05 P. M.
WTG (278) Atlantic City—Morton dinner concert.

7:30 P. M.
WTLA (517) Clearwater—Scarlet Guards
WJR-WCX (441) Detroit—Ballodiers.
WJBT (389) Chicago—Terrace Garden orchestra, ensemble.
WLS (345) Chicago—Sports; College Inn orchestra.
KSO (395) Clarinda—Duncan Sisters.
WEAF (492) New York—Soconyana.
WSB (476) Atlanta—Dinner concert.

7:45 P. M.
WJZ (454) New York—Political situation.

8:00 P. M.
WMC (517) Memphis—Foundation entertainment.
WJAZ (263) Chicago—Dinner concert.
WOR (422) Newark—Corby hour.
WJZ (454) New York—Sparkers.
KHJ (416) Los Angeles—Sunset musical.
WEAF (650) Kansas City—Kaia Boys.

Tonight's Radio Features

7:15 P. M.
KDKA (316)—Compositions by R. Nathaniel Dett, Negro composer.

8:30 P. M.
KDKA (316)—Sylvania Foresters in oldtime song program.

10:00 P. M.
WJAS (270)—"Irving Berlin's Life in Song."

10:30 P. M.
WCAE (461)—National Grand Opera Company.

WBC (469) Washington—W. B. and A. entertainers.
WEAF (492) New York—Great Moments in History.
WSB (476) Atlanta—"Songs of Stephen C. Foster."

8:15 P. M.
WABC (389) New York—Tenor.
WSM (337) Nashville—Jackson dinner concert.

8:30 P. M.
WCAU (261) Philadelphia — Wanderer's quartet.
KOA (326) Denver—Brown Palace orchestra.
WJR-WCX (441) Detroit—The Pioneers; quarter, Three.
KFI (468) Los Angeles—Cotton Club orchestra.
WRNY (326) New York—Ben Bernie's orchestra.
WJZ (454) New York—Foresters.
WIBO (226) Chicago—"Opera Highlights."
WEAF (370) Kansas City—Dance music.
WCAE (492) New York—Neo-Russian string quartet.
WPG (273) Atlantic City—Chelsea concert orchestra.

9:00 P. M.
KFAE (319) Lincoln—Stylis orchestra.
WBBM (389) Chicago—Piano; dance orchestra.
WOR (422) Newark—Kolster Hour.
WHN (395) New York—"Satellites."
WJZ (454) New York—Variety hour.
WEAF (492) New York—Troubadours.
WBZ (333) Boston—Fur Club Trappers.

9:30 P. M.
KTHS (384) Hot Springs—Basso, pianist.
KOA (326) Denver—Tell-Me-a-Story hr.
KFI (468) Los Angeles—Hal Chase orchestra.
CFCA (357) Toronto—Parker's orchestra.
WSMB (322) New Orleans—Music.
WEAF (492) New York—Zippers orchestra, quartet.
WABC (389) New York—Kalama's Hawaiians.

10:00 P. M.
KTHS (384) Hot Springs—Stringed quartet.
KOA (326) Denver—Orchestra.
WJR-WCX (441) Detroit—Old-time song revue.
CFCA (357) Toronto—Pantages organ.
WOAI (360) San Antonio—Utah program.
WBBM (389) Chicago—Illinois male quartet.
WOR (422) Newark—Columbia hour.
WHN (395) New York—News; Roseland dance orchestra.
KHJ (416) Los Angeles—Flamingo Sextet.
WFAI (285) Baltimore—City colored band.

10:15 P. M.
KOA (326) Denver—Collegiate night.
WJR-WCX (441) Detroit—Concert violinist; soprano.
WOC (375) Davenport—"Law for the Layman."
WGY (380) Schenectady—Studio orchestra.
WEAF (492) New York—National grand opera.

11:00 P. M.
WJR-WCX (441) Detroit — Personality girls.
KFI (468) Los Angeles—Song recital.
WBBM (389) Chicago—Dixie Flyers.
KHJ (416) Los Angeles—Songs of Yesterday.

11:30 P. M.
WJR-WCX (441) Detroit—Goldkettes orchestra.
WEAF (492) New York—Manger orchestra.

12:00 Midnight.
KOA (326) Denver—Arabian Room orchestra.
KFI (468) Los Angeles—Vagabond hour.

1:00 A. M.
KFI (468) Los Angeles—Modern music.
WBBM (389) Chicago—Nighthawk frolic.
KHJ (416) Los Angeles—Melody Minstrels.

1:10 A. M.
WJJD (416) Chicago—Dance orchestra.

3:30 A. M.
KFI (468-640) Los Angeles—Violin, piano classics.

Tower Castle Cone RADIO SPEAKER $11.95

TODAY'S WANT ADS WILL OPEN YOUR EYES TO OPPORTUNITY

DIED

BISSELL—On Tuesday morning, January 17, 1928, at 2 o'clock, JOHN, husband of Mary L. Smith Bissell. Services at his residence, 3301 Laketon road, Penn township, near Franklintown avenue, on Friday afternoon, January 20, at 2 o'clock. Interment private.
[Freeport (Pa.) papers please copy.]

BLAIR—On Tuesday morning, January 17, 1928, at 1 o'clock, ELIZABETH A. SANDERSON BLAIR, in her 85th year. Funeral from the residence of her daughter, Mrs. O. G. Antill, Nelson Run road, Ross township, Ross stop, on the Pittsburgh, Harmony and New Castle line, on Thursday afternoon, January 19, at 2:30 o'clock. Friends of the family are respectfully invited to attend.

BOWER—On Monday evening, January 16, 1928, at 8:45 o'clock, AGNES A. COVENY, wife of Henry Bower, in her 73d year. Services at the residence of her daughter, Mrs. Clifton C. Miller, 226 Gladfield street, East End, off Vasser street, on Thursday afternoon, January 19, at 2 o'clock.

BROWN—On Tuesday, January 17, 1928, at 2:45 p. m., SAMUEL BROWN, aged 79 years, formerly 1212 Liverpool street, North Side. Funeral services at Acherit's chapel, 232 East North avenue, North Side, on Thursday, January 19, at 2:30 p. m.

CHESS—On Wednesday, January 18, 1928, at 4:40 a. m., ROBERT CHESS, son of Mrs. Edward McCue and the late Robert Chess. Funeral from the family home, 2732 Liberty avenue. Notice of time announced later.

DAVIS—On Wednesday, January 18, 1928, at 12:40 a. m., Mrs. ANNIE M. DAVIS (nee Donelson), wife of U. M. Davis. Funeral services at her late home, 208 Camp avenue, Braddock, Pa., on Friday, January 20, at 3 p. m. Friends of the family are respectfully invited to attend. Interment Saturday at Bellwood, Pa.
[Huntingdon, Altoona and Fulton county papers please copy.]

DRUM—At West Penn Hospital, on Tuesday, January 17, 1928, at 9:40 p. m., WILLIAM J. DRUM, husband of Virginia Robinson, in his 45th year. Remains at the home of Griffin, Jobe & Knee, 128 Rebecca avenue, Wilkinsburg, until 9 a. m., Friday. Funeral services at the home for Aged Protestant Men and Couples, Sunnyside avenue, Wilkinsburg, Friday afternoon, January 20, at 2:30 o'clock.

ECKERT—On Monday, January 16, 1928, at 1 p. m., RUDOLPH H. ECKERT, beloved husband of Johanna Herrmann Eckert, father of Mrs. Elwood Hagerling, Otto W. and Lester R. Eckert. Funeral services at his late residence, 107 South Euclid avenue, Bellevue, Pa., Thursday afternoon, January 19, at 2:30 o'clock. Friends of the family are respectfully invited to attend.

FITZSIMMONS—On Tuesday, January 17, 1928, at 6:15 a. m., ELIZA FITZSIMMONS, sister of Rose Fitzsimmons. Funeral from her late home, 6213 Station street, on Thursday, January 19, at 9:30 a. m. Requiem high mass at Sacred Heart Church at 10 o'clock. Friends of the family are respectfully invited to attend.

GEISLER—On Tuesday, January 17, 1928, at 9:40 p. m., LOUISE A. GEISLER (nee Hollman), wife of Joseph Geisler and mother of M. Hazel Geisler, at her home, Adams township, Butler county. Take Butler Short Line car to Valencia. Interment in Saxonburg, Pa. Notice of time later.

GRADEN—Suddenly, on Monday afternoon, January 16, 1928, OLIVER E., husband of Jessie McClelland Graden. Funeral services from his late home, 1660 Beechview boulevard, near Forbes, Squirrel Hill, on Thursday afternoon, January 19, at 3 o'clock. Interment in Homewood Cemetery.

HAWKINS—On Tuesday, January 17, 1928, at 10:30 a. m., JOHN J. HAWKINS, husband of Emma Wilson Hawkins, brother of Mrs. Bridget Judge, Mrs. Anna Albrecht, and Mrs. Margaret Jones. Services Friday at 2 p. m. at his late residence, 5557 Bryant street, East End, Pittsburgh, via Negley avenue car No. 71, to Bryant street. Friends of the family are respectfully invited to attend. Interment in Chartiers Cemetery.

HUNTSMAN—On Tuesday, January 17, 1928, at 6:30 p. m., Mrs. SARAH M. HUNTSMAN, in her 51st year. She is survived by two daughters, Mrs. Emma Wilson and Mrs. W. A. Caldwell, and two sons, John and Harwood Huntsman. Funeral services at her late residence, 2279 Faronia street, Sheraden, Pittsburgh, on Thursday evening, January 19, at 8 p. m. Friends of the family are respectfully invited to attend. Interment in Steubenville, O., Friday, January 20.
[Steubenville (O.) papers please copy.]

JONES—On Monday, January 16, 1928, at 5:12 p. m., at the Mercy Hospital, Mrs. ELIZABETH JONES of 1353 Laketon road, Wilkinsburg. Funeral services at 723 Ross avenue, Wilkinsburg, Thursday morning, January 19, at 10:30 o'clock. Interment in Woodlawn Cemetery.

KING—On Sunday, January 15, 1928, at 2:10 p. m., MARY E. KING, wife of John King. Funeral from her late home, 231 Pitt street, Wilkinsburg, on Wednesday, January 18, at 8:45 a. m. High mass at St. James' Church, Franklin avenue, Wilkinsburg, at 9 o'clock. Interment in St. Vincent Cemetery, Latrobe, Pa.
[Latrobe and Altoona (Pa.) papers please copy.]

KING—On Monday, January 16, 1928, at 11:20 p. m., JOSEPH E. KING, husband of Margaret Culhane King. Funeral from the family home, 315 Johnston avenue, Hazelwood, on Friday, January 20, 1928, at 9:30 o'clock. Solemn high mass of requiem at St. Stephen's R. C. Church at 9 o'clock. Members of L. C. B. A. No. 370, Veterans of the R. & O. and friends of the family are respectfully invited to attend.
[Los Angeles (Cal.) and West Union (W. Va.) papers please copy.]

KINSER—On Tuesday, January 17, 1928, at home, BURNETT PAUL KINSER, husband of Elsie Patrick Kinser, aged 24 years. Funeral services at the residence of his parents, Paul B. and Annie Terry Kinser, 727 Henderson street, North Side, on Saturday, January 21, at 2 p. m. Friends of the family are respectfully invited to attend.

LANG—On Tuesday, January 17, 1928, at 10:10 p. m., ADAM LANG, husband of the late Sarah Welch Lang, in his 73d year. Services at his late residence, 2942 Belrose avenue, Dormont, on Thursday, January 19, at 7:30 p. m. Members of Western Star Lodge, I. O. O. F.; Mt. Washington Council, Jr. O. U. A. M., and friends of the family are respectfully invited to attend. Interment private Friday morning in South Side Cemetery.
[Youngstown (O.) and Los Angeles (Cal.) papers please copy.]

MENZIE—On Wednesday, January 18, 1928, at 4 a. m., MAUDE A. MENZIE (nee Nanna), beloved wife of George J. Menzie and mother of Grace and Howard Menzie. Funeral services at her late residence, 244 Madeline street, Carrick, Pittsburgh. Notice of time later.

MYERS—On Tuesday, January 17, 1928, at 4:45 a. m., at the residence of her sister, Mrs. James E. Piper, Patterson Heights, Beaver Falls, Pa., Mrs. EDITH C. MYERS, widow of Charles H. Myers, aged 60 years. Funeral services Thursday, January 19, at 2:30 p. m. Friends of the family are respectfully invited to attend. Interment in Groves Cemetery, New Brighton, Pa.

MURPHY—On Sunday evening, January 15, 1928, at 8:10 p. m., at the family residence, WINEFRED KELLY MURPHY, widow of Patrick Murphy and mother of Thomas P., Mrs. Margaret Klein, John J. Murphy and one grandchild. Funeral from the family residence, 2729 Shalley street, on Thursday morning, January 19, at 8:30 a. m. Solemn high mass of requiem at Holy Cross Church at 9 o'clock. Members of L. C. B. A. No. 252, No. 2 L. A. O. H., Alamona Council 1993, F. B. A. District No. 426, G. B. U. and friends of the family are respectfully invited to attend. Interment in Calvary Cemetery.

MCCARTHY—On Tuesday, January 17, 1928, at 9:10 p. m., CHARLES J. MCCARTHY, beloved son of Michael and Mary Coll McCarthy, in his 28th year. Funeral from the family residence, 2622 Wayne street, Swissvale. Notice of time of funeral later.

MCGILL—Suddenly, at Oberlin, O., on Tuesday morning, January 17, 1928, JOHN MCGILL, Jr., son of John and Eleanor Hays McGill, in his 19th year. Funeral services at his late residence, 919 California avenue, Avalon, Pa., on Thursday afternoon, January 19, at 2:30 o'clock. Interment private.

NEGLEY—On Tuesday afternoon, January 17, 1928, at 4:45 o'clock, ROBERT HEBERTON NEGLEY, husband of Anna Mary Hugus Negley. Services at his residence, 156 South Negley avenue, East End, Thursday afternoon at 2:30 o'clock. Interment private.

O'CONNOR—On Sunday, January 15, 1928, at 10:30 p. m., ALICE KELLY O'CONNOR, wife of P. J. O'Connor. Funeral from her late home, 2409 Fifth avenue, on Thursday morning, January 19, at 8:30 o'clock. High mass of requiem of St. Agnes' Roman Catholic Church at 9 o'clock. Friends of the family are respectfully invited to attend.

PALMER—LAWRENCE PACE, husband of Maud Nugent Palmer, and son of the late John and Ophelia C. Palmer. Notice of funeral later.

PINKERTON—On Tuesday morning, January 17, 1928, at 5 o'clock, WILLIAM H. PINKERTON, beloved husband of Sadie Graham Pinkerton and father of Leora Catlin and Floyd V. Pinkerton, all of Mars, Pa., in his 72d year. Funeral services will be held at his late home at Mars, Pa., on Thursday afternoon, January 19, at 2:30 o'clock. Friends of the family are respectfully invited to attend. Interment in Mt. Pleasant Cemetery.

REICH—Suddenly, on Monday, January 16, 1928, at 11:45 p. m., G. A. REICH, husband of Anna Nusser Reich, aged 69 years, father of Mrs. Gertrude Evans, Mrs. Helen M. Lloyd, Mrs. Beatrice Faulters, William J., Russell and G. A. Reich, Jr. Also survived by 10 grandchildren and one great-granddaughter. Brother of Mrs. John A. Oestreich and Louis Reich. Services Thursday, January 19, at 2 p. m., at the family home, 431 Orchard place, near Beltzhoover avenue, Knoxville, Pittsburgh, via car No. 44 to Orchard place. Friends of the family and members of Monongahela Lodge No. 269, F. & A. M., and Masonic Veterans' Association are respectfully invited to attend. Interment in Zimmerman's Cemetery.

RUST—Suddenly, on Monday, January 16, 1928, at 12:30 a. m., AMALIA PLADUNG RUST, wife of Rudolph Rust, in her 45th year; mother of Aloysius, Joseph, Francis, Amelia and Marie Rust and Mrs. Rosalia Meyer. Funeral from her late residence, 416 Cathedral avenue, Sixteenth ward, formerly St. Clair borough, on Thursday, January 19, at 8:30 a. m. Solemn requiem high mass at St. Joseph's R. C. Church at 9:30 o'clock. Friends of the family and members of L. C. B. A., Branch No. 216, and Women's Conference of St. Joseph's Church are respectfully invited to attend. Interment in St. Joseph Cemetery.

SELZER—On Tuesday, January 17, 1928, at 7:30 a. m., JOHN A. SELZER, husband of the late Catherine Selzer (nee Smith), in his 84th year. Funeral from the family home, 4301 Broad street, on Friday, January 20, at 9:30 a. m. Requiem high mass at St. Joseph's Church at 10 o'clock. Friends of the family and members of the Holy Name Society of St. Joseph's Church are respectfully invited to attend.

SMITH—On Tuesday, January 17, 1928, at 3 a. m., REBECCA L. SMITH (nee Thompson), wife of Robert Smith. Funeral services at her late residence, 16 Jackson street, Thursday, January 19, at 8 p. m. Friends of the family and members of Triumph Chapter No. 13, O. E. S., Amaranth Sterling Court No. 59, Allegheny Sisterhood No. 8, Dames of Malta, Daughter of Sahara Pyramid No. 5, L. L. O. L. No. 19, Trinity Lutheran Church are respectfully invited to attend.

STURGES—Suddenly, on Monday, January 16, 1928, at 10 p. m., FRANK C. STURGES. Funeral services on Wednesday, January 18, at his late residence, 2916 Melrose avenue, Dormont, at 7:45 p. m. Interment private Thursday morning in Mt. Lebanon Cemetery.

TULLY—On Tuesday morning, January 17, 1928, at 11:55 o'clock, SOPHIA M. TULLY (nee Lewis), of 316 Rustic avenue, Mt. Oliver, beloved wife of Robert H. Tully, Sr., aged 59 years. Survived by two sons, R. Harry G., Jr., and Philip Milton; five daughters, Mrs. Walter Dapper, Mrs. George Sweigart, Mrs. Ralph Hawk, Mrs. Richard Roesser and Miss Katherine Tully; 19 grandchildren; three brothers, William T., Benjamin D. and Frederick H. Lewis, and two sister, Mrs. M. A. Lewis and Mrs. George Wilson. Funeral from the residence of her son, R. Harry G. Tully, Jr., 291 Onyx avenue, Mt. Oliver. Services at the Temple Baptist Church, Onyx avenue at Brownsville road, Mt. Oliver, on Friday afternoon, January 20, at 2:45 o'clock. Body may be viewed at the church 1 hour previous to services. Friends of the family are respectfully invited to attend. Interment in South Side Cemetery. Take car No. 52, 54 or 47 to McKinley avenue.
[New York City, Youngstown and Cleveland (O.) papers please copy.]

WAGNER—On Tuesday, January 17, 1928, at 1 a. m., PAULINE F. WAGNER, widow of Charles T. Wagner, in her 81st year, mother of Rudolph S. Wagner, Buffalo, N. Y., Gustav E. T. Wagner and Marie J. M. Wagner of Pittsburgh. Funeral services at her late residence, 35 East Prospect avenue, Ingram, Pa., on Thursday afternoon, January 19, at 2:30 o'clock. Friends of the family are respectfully invited to attend. Interment private.
[Toronto (Ont., Canada) papers please copy.]

WANGRIN—On Tuesday, January 17, 1928, at 8:35 p. m., CHARLES WANGRIN, husband of the late Rosalia Wangrin, aged 67 years. Services at the residence of his daughter, Mrs. Charles A. Saliman, 2306 Fairview avenue, Overbrook, on Friday, January 20, at 2:30 p. m. Friends of the family are respectfully invited to attend.
[Detroit (Mich.) papers please copy.]

WELLS—On Tuesday, January 17, at 1:45 p. m., DOLORES, beloved daughter of Clarence and Lillian Langley Wells, aged 1 year 3 months 21 days. Funeral from the parents' residence, 115 Star way, Mt. Washington, on Thursday, January 19, at 2:30 p. m. Friends of the family are respectfully invited to attend.

WILSON—On Wednesday morning, January 18, 1928, at 3:30 o'clock, at the home of his daughter, Mrs. Charles R. Miller, 600 Holmes street, REAH F. WILSON, aged 74 years, husband of the late Mary A. McCleaher. He is survived by one son, James R. Wilson, Pittsburgh, and two daughters, Mrs. Agnes Wanner and Mrs. Charles E. Miller, both of Winkinsburg. Funeral services at Lancaster, Pa., on Friday, January 20.

WOODS—Passed away at his residence, 6636 Dalzell place, on Wednesday, January 18, 1928, at 7:40 a. m., Ex-Senator WILLIAM S. WOODS. Notice of funeral later. Please omit flowers.

NOTICE.

THE members of Monongahela Lodge No. 269, F. & A. M., are requested to assemble in the lodge room, South Twelfth and Carson streets, South Side, Pittsburgh, on Thursday, January 19, 1928, at 1 p. m. for the purpose of attending the funeral of our late brother, G. A. Reich, at 431 Orchard place, Knoxville, Pittsburgh. Interment in Zimmerman's Cemetery.
By order of the W. M.
HARRY J. WEIMAR, Secretary.

IN MEMORIAM

JOHN K. BROWN
of
Allegheny

Born
January 18, 1828,
Died
December 16, 1904.

FUNERAL FLOWERS
Order by
PHONE 3726 and 3727 ATLANTIC
AT ANY PRICE DESIRED.
McClements
888 WOOD STREET

Lost and Found 1

CORAL cameo ring 2 diamonds lost Tuesday afternoon, reward. Oakmont 887.

DIAMOND BROOCH between 44th and 42nd sts. and Shady ave. Reward. Phone Fisk 0616.

DIAMOND ring lost, Moose Temple, Sunday, January 15; very liberal reward; return to Moose Temple office.

ENGLISH brindle bull terrier, lost, strayed or stolen in Mt. Lebanon district; license No. 127 on harness. Reward. Atlantic 0647.

LOST—Sunday at noon, on Morewood ave., between Castleman and Fifth aves., or on Fifth ave., between Morewood and Amberson, white-gold bracelet watch with black onyx inlay on border. Marker on back with initials E. M. R., being the gift of a very dear friend highly valued by owner. Reward if returned to Desk, Sun-Telegraph office.

LOST — In Schenley Farms district, German police dog; reward to finder, Phone Mayflower 0351.

LOST—Between McKeesport and Pittsburgh; platinum bracelet set with 38 sapphires, 90 diamonds of various sizes, and one large diamond in center; liberal reward. Call 605 Commonwealth. Court 0488.

LOST—Brown silk umbrella, Saturday afternoon, on outbound West View car. Finder please call Cedar 0480. Liberal reward.

LOST or stolen from 4404 Eden way, small female dachshund, brown mixed with black; suitable reward if returned to John Jennerich.

LOST—Lady's wrist watch Saturday evening, Penn ave., between Wineteddie and Beatty. Valued, present from father. Please call Hiland 1831-J.

LOST—Tortoise shell rim glasses, between Wood and Chatham st. Walnut 2260-J.

LOST—2 Yale keys, marked C. and A. Return to Desk, Sun-Telegraph.

MAN'S diamond ring lost in automobile accident at Forbes and Halket sts. Sunday morning. $50 reward. Call Carrick 0180.

TAN LEATHER hand bag from auto luggage carrier on William Penn Highway, between Wilkinsburg and Murrysville, Tuesday; reward. Phone Franklin 1855-R.

SHELL-RIMMED glasses in black case lost last Saturday; wiggle on route Kaufmann's to Gimbel's; name in case. E. M. Sales; reward. Phone McKeesport 2010.

SILVER mesh bag (empty) lost, Fifth ave., between Frank & Seder's and Rosenbaum's; valued as gift; reward. Hazel 3462-J.

FOUND IN STREET CARS.
SUNDAY, JANUARY 15.
Fountain pen, route 76.
Glasses, route 75.
Purse, route 7.
Glasses, route 22.
Purse, route 61.
MONDAY, JANUARY 16.
Money, route 19.
Purse, route 88.
Bank book, route 86.
Fountain Pens, route 21.
Pencil, route 8.
License plates, route 86.
Glasses, route 98.
Wallet, route 27.
Information concerning these articles may be had by calling Pittsburgh Railways Co., Lost Dept., Grant 7450. Ask for Extension 146.

Mail Order 70

NOTICE—Business calling cards, standard size envelopes, bill heads ruled or unruled, business letter heads, each of the above items printed with any type setting. Just send sample of what your needs are. Price is $2.95 per thousand on any one of above items. Send dollar deposit on each 1,000 order, balance C. O. D. Prompt delivery. All work guaranteed or money back. R. Johnson, 237 Jamaica ave., West View, Pa.

HONEY—Delicious extracted honey, direct from beekeeper, 5 pounds $1.00; 6 lbs., $1.05, or 12 lbs. for $2.00 delivered by parcel post; satisfaction guaranteed or money refunded. L. K. Hostetler, R 3 Lancaster, Pa.

MENTION THE SUN-TELEGRAPH WHEN ANSWERING ADVERTISEMENTS.

Male Help Wanted 2

AUTOMOBILE SALESMEN
To sell Chrysler automobiles; straight 6 per cent commission; must furnish your own car. Apply
PETERS MOTORS,
Baum and Euclid.

BARBERS' genuine German razors, 6X for $10. Call Grant 6725-R, evenings.

ATTENTION FORD salesmen—Wanted, successful light car salesmen, with a following, anxious to cash in with immediate delivery on today's greatest values in the light car field; the new 1928 Whippet; attractive proposition and best opportunity in entire automobile field, can be offered several men capable of measuring up to opportunity. Call Montrose 4064.

HOUSE to house canvassers, big commission, easy selling, every prospect is a sale. 5-8 Horne Bldg.

LARGE CHAIN STORE CORPORATION.

Requires 6 high-grade men between 21 and 40 years of age to qualify for store managers. See Mr. Mann, 4700 Jenkins Arcade, 9 a. m., or 2 p. m.

MANAGER for national organization, Catholic; good future for experienced man for Johnstown. 9 to 10, 315 State Theater Bldg.

MEN—Catholic; as crew managers and district organizers. Write N-126 Pittsburgh Sun-Telegraph.

MEN—Neat appearance, make $6.48 day, up. Write L 133, Sun-Telegraph.

OPPORTUNITY for young man to learn advertising; experience unnecessary. Ackerman, 6 Arcade.

SALESMEN.

I want 3 good men experienced in any kind of sales work, to fill vacancies in my organization.
These men must show a reputable sales record and have established residence in the South Hills district.
Call in person 10 to 11 a. m., Thursday, Mr. McGregor.
R. I. M. MOTORS CORPORATION,
Tennessee ave., Dormont.

SALESMEN—Catholic; for local promotion; co-operation weekly. 2068 Sanders st., 9 o'clock.

STENOGRAPHER

Experienced. Write E 18, Sun-Telegraph, stating age, experience, references and salary desired.

TELEPHONE salesman; experienced; excellent opportunity for right man. 5134 Jenkins Arcade.

TWO MEN wanted, special sales and service work for the
HOOVER COMPANY,
Apply 4103 Jenkins Arcade.

TWO YOUNG men residing in South Hills district, spare time work, selling real estate; must have car. Phone Lehigh 3273-M.

WANTED two high school or college students who did not return to school due to financial difficulty, excellent opportunity to earn school expenses for next year. See Johnnie Pickens, Room 209, Empire Bldg., Thursday morning only.

WANTED—Ride on excavating, foundation, brickwork of house. Write X 133, Pittsburgh Sun-Telegraph.

WRITERS—Short business articles; excellent opportunity. 5134 Jenkins Arcade.

YOUNG MAN, over 25 years, married, to take charge of Victrola sales; good opportunity to one of ability and ambition. Call between 12 and 2 p. m.; no phone. Geo. S. Harris Co., 1439 Potomac ave., Dormont.

YOUNG MAN to learn electric trade. Albert, either come home or let your mother know where you are; she is mourning for you. Mother (Mrs. S. C. H.)

YOUNG men for radio specialty work. Fairfax 6206, 8-7 p. m.

MENTION THE SUN-TELEGRAPH WHEN ANSWERING ADVERTISEMENTS.

Male Help Special 3

BOYS wanted to sell flavoring extracts after school; send for free sample. Wakefield Extracts Co., Sanbornville, N. H.

MEN wishing become fireman, brakeman, colored train or sleeping car porters, large standard roads; write for application blank and information; $125-$250 month; experience unnecessary. Railway Institute, Dept. 66, Indianapolis, Ind.

MONEY for you at home, men and women can earn $15 to $25 a week in spare time writing showcards; no canvassing or soliciting; we instruct you and supply you with work. Write today. The Menhenitt Co., Ltd., 129 Dominion Bldg., Toronto, Can.

SPLENDID opportunity, lady or gentleman; earn big money in spare time; going company. Incorporated. Write A 139, Pittsburgh Sun-Telegraph.

Male & Female Help Wtd.

MEN AND WOMEN to sell never knot ironing cord and electric cord cutters. For territory call Hiland 3216-R after 5 p. m.

MENTION THE SUN-TELEGRAPH WHEN ANSWERING ADVERTISEMENTS.

Male Help Special 3 — Male Help Wanted 2

WANTED

Young man, 24 to 27 years of age, who is thoroughly acquainted with the reputable stock and bond houses of Pittsburgh. Must be successful salesman of good appearance, willing to learn line of business wherein knowledge of financial district is of utmost importance. Straight salary, good future to right man. Tell experience, references, etc.
Address R-28, Sun-Telegraph.

Female Help Wanted 4

DRUG GIRL—Must be experienced. H. & G. Drug Co., 922 Wood st., Wilkinsburg.

NURSE maid; must have experience, give age, salary and city reference. Write G 131, Pittsburgh Sun-Telegraph.

NURSE, cook, housemaid for Florida. Roehrig Employment, 414 Sixth ave.

RELIABLE girl for housework; one that can go home evenings. 1126 Biltmore ave., Dormont.

SALESLADIES — Experienced house-to-house; Work's soap products; salary. Mr. Spreckler, 1353 Penn ave.

SALESLADIES—Sell Miss Detroit Frocks direct to consumer; big opportunity. 212 Third ave.

WANTED—White girl for housework; small family; electrical appliances. Call Hazel 0632.

WHITE GIRL wanted as mother's helper. Call Hazel 0256-R.

YOUNG ladies to learn to operate the Moon-Hopkins Billing Machine; operators are greatly in demand; an employment bureau is maintained for the benefit of the students. Apply Burroughs Adding Machine Co., 818 Liberty ave. See Miss Miller.

YOUNG LADIES (Catholic)—Pleasant outside work calling on Catholic families. 315 State Theater bldg., before 10 or after 5.

RELIABLE girl for general housework. Linden 2420.

MENTION THE SUN-TELEGRAPH WHEN ANSWERING ADVERTISEMENTS.

Female Help Special 5

HUBBARD SCHOOL OF BEAUTY CULTURE.

Complete course in beauty culture, $50. Classes every day except Saturday, from 10 to 4. Evening classes, Monday, Wednesday and Friday from 7 to 9. 547 5th ave., Room 500. Grant 1908-R. Elevator in entrance of Cameo Theater. Free manicure.

KENMORE COLLEGE OF BEAUTY CULTURE.

The largest school of Beauty Culture in Pittsburgh, 345 Fifth ave., will give a Free Demonstration in Permanent Waving in their class rooms, Blackstone bldg., on Jan. 19, 1928, at 8 p. m. All former students are invited to attend.

WISE WOMEN

Anticipating a course in beauty culture will investigate all schools and institute L'Academie. We invite inquiries and comparison.
L'ACADEMIE,
506 5th ave., cor. Smithfield st. Grant 7501

SHORT BUSINESS COURSES BOYS 5:55 P.M. 1907S IN PGH

$100 MONTH IN YOUR HOME, FOLDING and mailing circulars. We furnish everything. Particulars and samples. 25c. Hedges Mailing Service, Box 422, Edna, Kan.

NOSSOKOFF'S BEAUTY CULTURE BARBER SCHOOL, 1210-04 Penn Ave. GRANT 7771. ESTABLISHED 1904. DE NESTLE PERMANENT WAVE.

MENTION THE SUN-TELEGRAPH WHEN ANSWERING ADVERTISEMENTS.

Situations Wanted, Male 6

A-1 MECHANIC—20 years' experience in factory, garage and truck fleet work. Willing to demonstrate what a real mechanic can produce. Not satisfied with present job. Walnut 2433.

A YOUNG MAN desires position in office; has good business education. Write Z 130, Pittsburgh Sun-Telegraph.

ARCHITECTURAL draughtsman and superintendent; 10 years' experience; position with architect or contractor. Write V 136, Pittsburgh Sun-Telegraph.

BUILDING estimator and architectural draughtsman, 15 years' experience, desires position. Call Federal 2969-J.

COLORED men and women negro cleaners, bath rooms, $2.00; kitchens, $3.50; wall paper cleaning, $2 room; wall washing; odd jobs. Phone Atlantic 3787, Imperial.

COLORED couple wants position butler or chauffeur and cook; reference. Franklin 9002-R.

COLORED janitor, porter, chauffeur, houseman, all-around handyman. City references. Phone Atlantic 2797, Imperial.

COLORED chef. All-around man. Best reference. Phone Atlantic 2797, Imperial.

DRUGGIST—Registered, wants position; long experience; good reference. Write C-137, Pittsburgh Sun-Telegraph.

ELECTRICIAN—16 years' experience. Factory and mill work, wants position. Write B-146, Sun-Telegraph.

EVANGELIST has open dates for meetings. Write X 129, Pittsburgh Sun-Telegraph.

EXPERIENCED Cutter and Designer is open for position February 1st; would like to connect with good firm in a good country town. David E. Stevenson, No. 5104½ Frankstown ave., Pittsburgh, Pa.

EXPERIENCED accountant, opens, closes books, prepares statements, tax reports; part time bookkeeping, day or evening service. Call Atlantic 2202.

EXPERIENCED middle-aged man wants employment, bookkeeper and night watchman; reference. Write N 137, Pittsburgh Sun-Telegraph.

EXPERIENCED CHAUFFEUR and mechanic desires position driving or taking care of fleet of cars. Franklin 6834-J.

EXPERIENCED MAN would like clerical work. Write B 137, Sun-Telegraph.

EXPERT male stenographer with general office and accounting experience. Write T 130, Pittsburgh Sun-Telegraph.

GENERAL office work by man speaking several languages. Call Mayflower 2209.

GERMAN baker, all around man, desires work; 20 years' experience. 224 Henderson st., N. S. 4913-R Cedar.

HANDYMAN or janitor, married; can give reference. Write A 144, Pittsburgh Sun-Telegraph.

MALE stenographer-clerk, 7½ years' experience; available immediately. Write H 135, Sun-Telegraph.

MAN wants work; roofing done on short notice; Robertoid material furnished; roofs painted. 850 Progress, North Side.

MAN wants painting, wall paper scraping, wall washing, housecleaning. Write P 137, Pittsburgh Sun-Telegraph.

MAN wants painting, wall paper scraping, wall washing, house cleaning. 1116 Sheffield st. Cedar 4737-J.

PAINTING in all branches; A-1 mechanic; reduced prices January and February. Larry, evenings Grant 2270-J.

PHARMACIST, registered, desires employment; best references. Call Mayflower 2047.

POSITION desired by man with 10 years' clerical experience. Capable of handling men. Write V 137, Pittsburgh Sun-Telegraph.

POSITION desired by man with years of business experience. Write R 132 Sun-Telegraph.

REAL ESTATE firms. Man 27 years old desires sales position. Reference if desired. Write G 148, Sun-Telegraph.

RELIABLE colored man wants house-cleaning of any kind. Franklin 8785.

SITUATION wanted by married man with family. Years of business training, good executive. Write Z 137, Pittsburgh Sun-Telegraph.

SITUATION desired by young man with years of business training. Write P-132, Sun-Telegraph.

STENOGRAPHER, 18 years' experience, 6 years devoted to court-reporting work. J. L., 2206 Richardson ave. Linden 1457-M.

STENOGRAPHER with selling experience, desires permanent or temporary position. Write R 138, Pittsburgh Sun-Telegraph.

TRUCK DRIVER age 31, with 10 years' experience, wishes work of any kind. Phone West View 1465-J.

TRUCK DRIVER, married, wants position; knows city, suburbs. Write 2717 Wylie ave.

MENTION THE SUN-TELEGRAPH WHEN ANSWERING ADVERTISEMENTS.

Situations Wtd., Female 7

A REFINED American girl wishes position with small adult family "Gentiles" as housekeeper or general work; give phone and address. Write F 126, Pittsburgh Sun-Telegraph.

COLORED CHAUFFEUR and wife, good butler and houseman, single chauffeur; best city reference. Phone Atlantic 2797, Imperial.

COLORED house girl, good plain cook, laundress. Want home nights. Phone Atlantic 2797, Imperial Employment.

COLORED man and wife, extra good cook, butler, houseman. City reference. Phone Atlantic 2797.

COLORED woman would like laundry work; only by day. Call Grant 4253.

DAY WORK for Thursday or Friday; reliable colored woman. Hiland 8473-W.

EXPERIENCED woman, 35, wants part time or all day bookkeeping or general office work. Write F 127, Pittsburgh Sun-Telegraph.

EXPERIENCED white woman will do housework or downstairs work, reasonable wages. Write B-140, Sun-Telegraph.

EXPERIENCED dressmaker and tailoress desires shop work. Fairfax 1842.

GIBSON EMPLOYMENT—812 Tyson st.; house girls, laundresses, day workers, cooks and male help supplied. Franklin 6041-R.

POSITION wanted, working housekeeper in motherless home; or charge running house by clean, middle-aged American widow; good plain cook. Write L 131, Pittsburgh Sun-Telegraph.

RELIABLE colored woman with reference wants part-time work or ironing by the day. Franklin 2532-M.

REFINED colored lady wishes work as a maid in hotel or wash dishes, or help in cook; morning or evening. Call Fairfax 9026.

RELIABLE woman wishes day work, general cleaning or domestic. Call Mrs. Smith, Franklin 0415.

TUTOR—Experienced, college graduate; grade and high school subjects. Write L 132, Sun-Telegraph.

WASH WOMAN, to take wash home. (white.) 6900 Kelly st.

WHITE WOMAN wants work of any kind by day or week; housework or store work. Write Mrs. Tribler, 210 Sandusky st.

WIDOW wishes laundry work. Lafayette 2517 J.

YOUNG LADY, 18, desires position with reliable industrial concern as stenographer; over a year's continual experience; best character reference. Write care A. Nathanson, 910 Diamond Bank Bldg., Pgh., Pa., or call Mayflower 0653.

YOUNG LADY desires position as assistant bookkeeper or general office work. 7 years' experience. Call Franklin 3414-J.

YOUNG colored woman wants housework, small family preferred or chambermaid. Call Mayflower 2047.

Wanted—Miscellaneous 12

REPAIRING — Clothes wringers, carpet sweepers and washers. Universal Service Co., Carrick 3245.

WANTED—Small tractor, also automobile paint spray equipment. Write T 137, Pittsburgh Sun-Telegraph.

WILL buy foreign postage stamps on envelopes. Write W 123, Sun-Telegraph.

WANTED tank about 16"x30" for air. Write W 136, Pittsburgh Sun-Telegraph.

CAST OFF piano wanted for Sunday school mission. Write T3, Forty-third st.

Business Opportunities 13

HAVE $3,000 for income property. Write A 149, Pittsburgh Sun-Telegraph.

WANTED—Good bakery, bargain. Cedar 1200 or write F 221, Sun-Telegraph.

Wanted—Rooms, Board 15

WANTED—6 unfurnished rooms, reasonable; couple with baby. Write Y 130, Pittsburgh Sun-Telegraph.

Wanted—Boarders 16

BOARD and room, 2 gentlemen, twin beds, next bath; 10 minutes walk to Boggs & Buhl's; private family; $10 per week. Fairfax 8429.

FINE room for lady or gent; all conveniences. Lafayette 0983.

WILL board child (girl), 3-5; mother's care. Lehigh 6741-R.

WANT INFANTS to board; state license. Hiland 1972-M.

Wanted—To Rent 17

BEGINNING last of April, 4 or 5-room apartment wanted in Perrysville ave. district. Write J-137, Pittsburgh Sun-Telegraph.

WANTED—Modern 5 or 6 room apartment; May 1; North Borough or North Side preferred. Write A 130, Pittsburgh Sun Telegraph.

6-ROOM house and garage in Dormont or Mt. Lebanon, not to exceed $65. Write P-146, Pittsburgh Sun-Telegraph.

SMALL house or apartment, near Highland Country Club; April or May 1. Phone Linden 8843-J.

Wanted—Real Estate 18

Have $10,000 Cash Want Income Property

Will pay up to $20,000 on houses that bring good rentals; no objections to frames or ones needing repairs, if bargains.
MRS. M. A. C.,
Z 134, Pittsburgh Sun-Telegraph.

WILL pay $200 and 6-cylinder Star towards small house. What have you? Write Box 790, Pittsburgh.

WANTED—To buy double house; small apartment; must be good investment. Lehigh 4977-J.

Dressmaking 10

SEWING wanted; plain or fancy. 221 Clairmont ave., West View.

ONE-PIECE dresses made reasonable; curtains, plain sewing all kinds. Hiland 2130-J.

Wanted—Business 11

EXPERT white man wants to clean your windows, wall paper, painted walls, ceilings, woodwork; reasonable rates. Grant 2822.

LAMP shades made to order; any color or design. Mrs. Evans, 931 Chester ave. Fairfax 4302.

CONSTABLES—Get your constable badges at Enamel Co., 202 Diamond st., Pittsburgh.

PAINTING work wanted, long experienced mechanic; interior decorator, 1711 Liberty ave.

WIRING and fixtures at reasonable prices. Inspection guaranteed. Phone Montrose 2419.

ALL kinds of housecleaning. Reliable man who knows how. Mayflower 0160.

WIRING, 6 outlets, $10; inspection and service guaranteed. Carrick 0645.

FEDERAL PACKING CO.—PORK, LARD AND SAUSAGES. CEDAR 3200.

A GOOD place to get your printing. Colonial Press, 405 Penn ave.

PAPERHANGING—Work guaranteed. Call Cedar 1281.

Schools, Instructions 14

Curry College

New classes every Monday morn. and eve.

INTERNATIONAL Correspondence School representative, Address L. E. Bramhall, 316 Bouquet st., Pittsburgh, Pa.

SCHEIDLMEIR'S tenor banjo course; quick system; no failures. 325 Second ave., third floor.

Transfer, Storage 67

H. V. CRAY, MOVING AND STORAGE
Service—That's All
9 Balsh ave., Bellevue. LI. 1850.

LINDEN 5360,
CRAY—LONG DISTANCE PIONEER.

Dancing Academies 74

WEE

READ TODAY'S WANT ADS AND PROFIT BY THE VALUES LISTED

Let East End Houses 28

COMPLETE RENT LIST EAST END-SQUIRREL HILL HOMES KELLY-WOOD, CENTER AND HIGHLAND.

OAKLAND, FOR RENT. Five rooms, tile floor, bath, coal furnace; rent reasonable. Montrose 0480.

SEE OUR RENT list, just out, for your requirements. J. A. YOUNG & CO., Inc., 123 S. Highland ave.

7140 N. NEGLEY AVE.—Seven rooms, sun parlor and two baths. Inquire Atlantic 0416.

COLORED—6018 Sawyer st., four rooms, $20.00. Near Sharpsburg Bridge. Atlantic 2755.

FIVE ROOMS and bath, $37.50. 5249 Marble st.; colored. Phone Linden 4200.

BLOOMFIELD; must rent on price; newly paper seven rooms, bath. Montrose 3500.

SIX ROOMS, bath, hot water heat; reduced rent. 2010 Friendship ave.

FRAME cottage, 3 rooms, $25 monthly. 1262 Missouri st. Hilland 7764-J.

EAST END, 6720 Atwell st., rear—Three-room house, $30. Hilland 5178 W.

Let Business Property 29

FIFTH AVENUE BETWEEN WOOD AND MARKET STREETS. Three upper floors, each containing approximately 2,000 square feet. Two passenger elevator service and steam heat furnished. AVEY & IRISH, Atlantic 0661. First Nail Bank Bldg.

SEMI RETAIL WAREHOUSE. Seven-story fireproof building, electric elevator, close to Penn ave. Moderate rental, long term lease. Immediate possession. SAMUEL W. BLACK CO., Formerly Bank Bldg.

UPPER FLOOR. Entire floor 44x110 feet, or will subdivide. Passenger and freight elevator service. Fireproof building. Steam heat. AVEY & IRISH, Atlantic 0661. First Nail Bank Bldg.

AFTER May 1, any or all of 20,000 sq. ft. floor space of Leitch Bldg., fronting on Roup and Fairmont, 100 ft. from Baum Blvd. H. B. Leitch, Montrose 3400.

LARGE STORE and 7-room apt., garage, corner Church ave. and Brownsville rd.; reasonable rent. Carrick 1640 M.

DORMONT storerooms, centrally located, West Liberty ave., near Potomac. Lehigh 1900 R.

Sale North Side Houses 37

$6,950. Rental $1,140.

FRANKLIN ST., N. S. 9-ROOM HOUSE. Bath, gas, elec. light, laundry, newly tiled; heat condition, arranged for 3 families; sink, toilet, each floor; rented now to two families; $65 per mo.; nice home or investment; pass if wanted; good location; paved st. and car line; 10 min. from downtown. White & Co., 13 St. Nicholas Bldg. Court 1259.

BRIGHTON RD. district, modern home of 7 rooms, 2-car garage; owner transferred to another city; must be sold. ALLEGHENY REAL ESTATE CO., 916 Federal st., N. S. Fairfax 2100.

FAIRYSVILLE DISTRICT bargain; six rooms, bath, furnace, hardwood floors, 70 ft. lawn at ——

$4,500—New 6-rm. modern home. Brighton rd. district; near cars; Schenley 0002, evenings.

MODERN 6-room bungalow and garage, Brighton road district. $4,800. Linden 0224-R.

$4,500—MODERN home, 5 rooms, all conveniences; level lot; paved street. West View 1432-J.

5-ROOM brick, bath, electricity; Brighton road district, $4,000. Max Hiller, Uptown station.

1487 your right-priced property with Brewster-Mueller, 707 Madison ave. Cedar 1200.

PALO ALTO ST. BARGAIN—$8,500. 7 rooms, bath. Jos. Martin, 616 Magee Bldg.

BARGAIN—6 houses to settle estate; all rents. Call Linden 0121-R.

TWO new swellest six-room houses, 57 Davis ave.; $2,500 cash terms. Cedar 1290.

FRAME, six rooms and bath; lot 30x150; $5,800. Fairfax 2402.

Sale North Side Houses 37

$3,950—$950 Cash. 23rd st., near Carson st. Brick House, 6 Rooms, S. S. REDUCED FROM $4,500. IMMEDIATE POSSESSION. A nice little home, separate house, no party walls, centrally located; 10 minutes to downtown Pittsburgh. On paved street, at car line. Would bring $45 monthly rental. White & Co., 13 St. Nicholas Bldg. Court 1259.

FOR SALE—Forest Hill borough, 720 Sumner ave. One and one-half story brick and shingle bungalow type home; built 1923; six rooms and bath; cemented cellar, hot air furnace; five hundred feet from Ardmore car line and boulevard; 2c fare to East Pittsburgh, 9 1-2c fare to Wilkinsburg; close to good schools and stores; $7,000; $2,500 cash required. Call owner, Pendleton 3054-J.

IN WILKINSBURG. You can be your own landlord with $500 to cash and enjoy the satisfaction of a new six-room brick home, with tile bath, hot water heat, hardwood floors; papered, ready for possession. 5972 Baum Blvd. Montrose 0682.

Build On That Vacant Lot. A real six-room home of brick. $6,300 Includes Everything LONG CONSTRUCTION Co. Evenings, Lehigh 3214-J. Carrick 0430-J. 906 Fulton Bldg. Grant 3726.

BRAND NEW HOME. Up to the minute fixtures, paved street, handy to car line, churches, schools and stores; words cannot describe the beauty of this home. $500 down, $75 per month; no agents. Lehigh 2824-M.

Sale. To close estate. Large lot, good bldg.; Rental $1,000 per year. Fifth Ave., nr. Craft Ave. Low price. Suitable terms. Commonwealth Real Estate Co., Commonwealth Bldg., Fourth Ave.

Wilkinsburg—$200 Down, Nice 6-room home, tile bath, large lot, paved street, convenient to school and cars. BALANCE $75 PER MONTH. Peoples E. E. Real Estate Co., Montrose 4022. Penn and Highland Aves.

BEDFORD AVE. Brick, 6 rooms, hall; $7,250; only $800 cash required, BALANCE $40.50 MONTHLY. Same as rent. Easy way to get your OWN HOME. Rent pays for it. GEO. C. NORRIS & CO., 426 4th ave.

DUQUESNE HEIGHTS — Good 5-room house, slate roof; new paper and paint; level lot with room for garage; $5,000; $250 cash, balance as rent. Fairfax 1220.

SMALL DOWN payment secures 6-room brick, Wilkinsburg; all conveniences; financing arranged; $8,500. Owner, Franklin 6344-R.

LOOK—7-ACRE HOME SITE—$2,400. Only $300 cash; 30 minutes out, on improved road. Act quick. Jos. Martha, 940 Magee Bldg.

$3,000 CASH—New brick, 7 rooms and sunparlor, Shadyside, section; balance like rent. H. B. Roberts, 339 Fifth ave.

FIVE ROOM bungalow type house, ½ acre of ground; Bon Air rd. off Frankstown rd. Franklin 6881-J.

MUST sacrifice within thirty days all my property. Postoffice Box 1382, Pittsburgh.

HAVE 2 houses, Herron Hill district; cheap. John H. Kearney, Standard Life Bldg.

5 ROOMS, modern, suitable for 2 families, Mt. Washington; $5,800. Lehigh 1697-J.

SIX-ROOM two-family house; large lot; $5,800; terms. Call Carrick 0231-J.

COLORED—2 rooms, gas, electric included, $20.00. M. Rosen, 120 Fullerton st.

NEW 4-room house; rent $20.00, near car; gas, electric. Atlantic 2755.

Sale East End Houses 38 Sale East End Houses 38 Sale East End Houses 38

START THE NEW YEAR RIGHT!

Purchase One of These Model Homes Now and Take Possession on or Before May 1st.

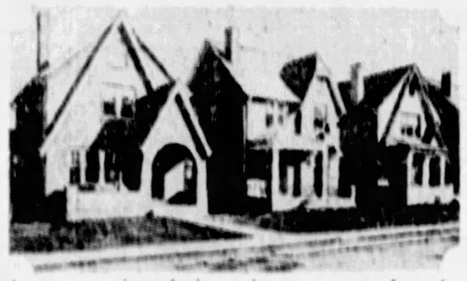

Be Independent of the Landlord. Become a Home Owner Instead of a Rent Payer.

These model homes consist of six and seven rooms, have hardwood floors, hot water heat, tile bath, slate roof, breakfast nook, refrigerator room and concrete coal and fruit cellar. Large lots 35x110 to alley, room for garage.

Drive out or take trolley to Hazelwood and Murray Avenues, walk or drive two blocks left to 3300 block Beechwood Boulevard, turn left one-half block to 3207 SHADY AVENUE and see our model home, completely furnished and now open for inspection from 9 a. m. to 6 p. m. daily and Sundays.

COURTEOUS SALESMEN WILL BE THERE TO SERVE YOU.

Will Finance to Suit Purchaser. Possession on Delivery of Deed.

EASY TERMS. Seven-Room Houses, $12,400-$12,900.

RICHEY-BARNHART, INC., "REALTORS," Auto Service, 332 FOURTH AVE.

EASY TERMS. Six-Room Houses, $11,700-$12,200.

Sale City & Sub. Homes 36

Every Man Wants This.

O. K. BERGER & GLANSHAW

Country air, plenty of ground, city conveniences, cars, schools, water, gas, electric; $5,000; 5 rooms, 2 large lots, near parochial; 6 rooms, bungalow, 100 foot front, near parochial and public schools, $6,000; 5 rooms, garage, near cars, real bargain, good street, $6,500; 6 rooms, bath, sun parlor, garage, $12,500; brick and tile, 2 baths, garage; others all sizes and prices; most any terms; plenty of room for chickens, gardens; let the kiddies run wild. Phone Gerdes of Glen Shaw 441.

JOHN P. SWEENY HOMES

$7,000—South Hills; 3 acres and six-room house on nice paved road; fine drive or 20 minutes on bus; fertile garden and apple, cherry, pear, peach and all fruit trees; big chicken house.

$5,500—$500 cash; fine paved street; brick five rooms, bath, coal furnace; 12 minutes.

$4,800—7 acres in Overbrook; right at car stop and B. R. Station; great for city farm or suburbia; 20 minutes.

JOHN P. SWEENY, Diamond Bank Bldg.

Sale East End Houses 38

POINT BREEZE

We offer for sale in this highly restricted section a home which cannot be surpassed. It combines all the good features of the house you are looking for; solid stone exterior, with extra heavy slate roof; eight rooms, three baths and a two-car garage; rough plaster walls, sunken living room with large open fireplace, circular stairs with wrought iron railing; all blend into the artistic scheme; these full-sized bedrooms with two colored tile baths, make up the second floor, with servants' quarters over the attached garage; a large finished attic suitable for storage space covers this floor. For appointment to inspect call

McKNIGHT-MILLER CO., 2220 Oliver Bldg. Atlantic 2450

HIGHLAND PARK DIST. Wellesley av. below Negley av. $17,500, reduced from $20,000. Nine modern homes of seven rooms, two baths, hot water heat, every convenience; lot 40 by 125 to an alley, with two-car garage. Practically new home. COLL & TOTTEN, 6010 Center ave. Hilland 6080.

67,500.

Brick living-room residence, 11 large rooms, breakfast room, porte-cochere entrance, enclosed sunroom, four bedrooms, second floor, three bedrooms third floor; every bedroom connects with bath and has open fireplace; large garage; large corner lot; perfect neighborhood; convenient to car, stores, schools; $1,000 down, balance like rent. Call Lehigh 0600.

O. R. MINNEMEYER, 918 Farmers Bank Bldg.

Colonial Place, Shadyside. Beautiful large home of 12 rooms and 4 baths, in splendid condition, attractive, stylish and impressive; very low price will be made for an interested buyer. KELLY-WOOD, Center and Highland. Hilland 2600.

$8,000. Wilkinsburg. $8,000. Six rooms, brick and shingle, slate roof, tile bath, hot-water heat, hardwood floors throughout, cement porches; house on paved street; two squares from car line, schools and stores; terms $500 down, $65 per month. Come out to 771 Princeton blvd. or call Franklin 2429.

NORTH OF FORBES—$20,000. Splendidly built brick dwelling of 9 rooms, 4 rooms, 2 baths, second floor; 2 rooms, bath, third floor; hardwood floors; garage for 2 cars; large lot; centrally located. SAMUEL W. BLACK CO., FARMERS BANK BLDG.

HIGHLAND DISTRICT. New all brick house of 7 rooms, tile bath, cellar, hot water heat; convenient to car line and schools; $14,000. Terms. Peoples E. E. Real Estate Co., Montrose 4022. Penn and Highland Aves.

HIGHLAND DISTRICT. Modern 7-room brick house; hot water heat, double hardwood floors, brass plumbing, slate roof, side drive and garage; exceptional neighborhood. For information call Court 0224.

THE TRIPLE WILLOWS ON WILKINS AVE. TO BE SOLD. You would be surprised; unique very little home of 7 rooms and 2 baths; just the home you are looking for; big sacrifice in price. OWNER, Court 0824.

$1,000— Cash. Balance terms. five rooms and bath; Sprague st. Real barrain. J. A. YOUNG & CO., Inc., 123 S. Highland ave.

EDGERTON AVE. Located between S. Braddock ave. and Richland lane, 7 rooms and breakfast nook, modern home; no reasonable offer refused. Call Franklin 9000-R.

AURELIA ST., 6108, E. E.—10 rooms, reception hall type, hardwood floors. In the heart of East Liberty. Price reasonable. Call Owner, Court 1824.

SQUIRREL HILL, $11,500. New home, 6 rooms, entry hall, tile bath; lot 40x100; garage; easy terms. CULLEN CO., MONTROSE 1620.

HIGHLAND PARK—Seven-room brick; garage room; only $11,500. Hilland 7056-J evenings.

BUY DIRECT. North Highland district home and investment, $10,500. Montrose 5005—4125.

1344 MISSOURI ST.—Cottage, 1½-story frame and shingle, 5 rooms; $5,000. Hilland 7564-J.

7-ROOM brick, arranged for two families; near car, schools and stores; $9,500. Hazel 3130-W.

DOUBLE six-room house; two garages, near schools. Phillips ave. Hazel 2030-W, or 3543.

WILL SACRIFICE modern 8-room house, hardwood floors, tile bath. Montrose 6700.

BLOOMFIELD district, 5 rooms, brick, modern; 20 minutes from city. Fisk 1808 R.

SHADYSIDE—Brick duplex, six rooms, sun parlor; call evenings. Mayflower 1364.

MURRAY and Liles section; 7-room brick; exceptional bargain; $9,500. Hazel 0614.

Sale Crafton-Ingram 40

Crafton Bargain—$8,150. Brick and siding bungalow; 5 rooms and tile bath; hardwood floors throughout; garage; convenient location; can arrange very reasonable terms.

WEST VIEW—6r., shingle, 5 rooms, sun porch, paved st. $8,250. Cedar 0848.

Adams & Schweinsberg, 11 Crafton Ave., Crafton. Walnut 2800.

WEST VIEW—Frame, 6 rooms, bath, modern, paved street. Cedar 0848.

Sale Dormont, Mt. Lebanon, Brookside 39

Mt. Lebanon Exclusive. The neighborhood, the character of buildings, the location all are exclusive; priced reasonable; 6 and 7 room homes, some with two baths, beautiful level, prettily shrubbed and landscaped lots, near schools, stores and transportation. Featuring Hawthorn tile roofs, sun porches, breakfast nooks, tile baths, with showers. Terms arranged. Prices $15,000 to to $16,500.00. Colonial Realty Co., Inc., 318 Washington Road, Lehigh 6050. Mt. Lebanon, Pa. Open Evenings and Sundays.

DORMONT—$10,000. $1,850 CASH. EASY PAYMENTS. Desirable, convenient location. Finest construction. All brick, living room type, 6 rooms, tile bath and shower, hot water, semi-finished third floor, coal and fruit cellars, cement porch, refrigerator nook, radiant fire, double hardwood floors, and best coal furnace. Plenty of cupboard space and several built in features. Don't fail to see it. AVERY & IRISH, 2889 W. Liberty ave. Lehigh 3400.

DORMONT BARGAIN. $9,000— Brick and shingle, 6 nice rooms, tile bath, hardwood floors, coal furnace; all in good condition, good paved street; lot 30x120, with room for private drive; easy terms. DAYTON E. MAYS, 900 Brookline Blvd. Lehigh 6300.

A BUY—$11,000. Dandy all-brick home containing six rooms, tile bath, hot-air heat, hardwood floors, large lot, paved alley; built-in features; beautiful decorations. THIS HOUSE IS 21-29. TERMS. Stevenson, Williams Co. 606 WASHINGTON RD. LEHIGH 6000.

SOUTH HILLS HOME. An exceptionally convenient and artistic new suburban home. 8 rooms and garage, 10 miles from city, on car line and macadam road. Lot 150x180. Price $16,000. GEORGE BROS., 307 4th ave. Court 3060.

MT. LEBANON, $14,500. New all-brick Spanish tile, 6 rooms, breakfast nook, sun parlor, two all-tile baths, shower, hot-water heat, double hardwoods, incinerator, instantaneous water heater. Lot 60x150. Terms.

J. Roy Richardson REAL ESTATE. The Brockton Bldg. Lehigh 2400.

DORMONT APARTMENT. $42,500—One of the best 6-family apartments on South Hills, always rented; corner two paved streets; large lot; a bargain. ARTHUR WESSEL, 306 Fourth ave., Magee Bldg. 1607 Potomac ave., Dormont.

$10,500—RECEPTION HALL TYPE. Central location, brick-shingle, 6 fine rooms, third floor; large porch; 25-foot lot; trees and shrubbery. $13,500—ENGLISH TYPE, NEW. Cozy home, Mt. Lebanon, 6 rooms, attic, shower, tile bath, hot water heat; garage, level 50-foot lot; terms. Wm. A. Hutson, 2800 West Liberty ave.

DORMONT—$13,500—2-CAR GARAGE. New all-brick of 6 rooms; tile bath, shower, hardwood floors, hot water heat, etc.; only a block to all cars, schools and churches.

H. J. McCULLY, Where "REAL ESTATE" Sells. 3301 West Liberty Ave. Lehigh 3600-21.

ALL BRICK WITH GARAGE. Mt. Lebanon; 6 rooms, tile bath, shower, breakfast nook, attic, hot water heat. Being built for possession April 1st. Like sample house on exhibition, features to suit buyer, wonderful location, easy terms. W. W. PARSHLEY, 1071 WASHINGTON RD. (MT. LEB.) LEHIGH 0414.

DORMONT—$10,500—WITH GARAGE. $1,000 down, $75 a month, buys brand new brick, 6 rooms, tile bath, hardwood floors, cement porch, coal and fruit cellar, etc.; paved. See this today. H. J. McCULLY, Where "REAL ESTATE" Sells. 3301 West Liberty Ave. Lehigh 3600-21.

DORMONT—Will sacrifice nearly new 6-room, brick-shingle house; full tile bath with shower, hardwood floors throughout, roof furnace, garage, weather-stripped, newly decorated shades; two squares to bath car lines and buses, on Pennsylvania ave. Lehigh 0660.

DORMONT $7,950—Frame house, 6 rooms and bath, coal furnace; lot 50x100; a real bargain. ARTHUR WESSEL, 306 Fourth ave., Magee Bldg. 1607 Potomac ave., Dormont.

Sale Beechview, Brookline, West Liberty 41

FORDHAM AVE., BROOKLINE. Six-room brick home, bath, two finished attic rooms, hardwood floors, brick porch; 3-car garage; large lot; one square to school; this is a well built house and owner will sacrifice on account of leaving town. ARTHUR WESSEL, 1607 Potomac ave., Dormont. Lehigh 2050.

$6,500 —Brookline— $6,500 NEAR CATHOLIC CHURCH AND SCHOOL. 7 rooms, bath, electric, coal furnace; one square to car. Adam T. Meyer, Lehigh 2320.

$800 CASH—$65 MONTH. $9,800—New Brookline brick-frame, six rooms, tile bath, shower, furnace, coal cellar, concrete porch, garage; paved. F. J. BREEN, 1011 BROOKLINE BLVD.

$750.00 CASH—$60.00 MONTH. $9,500, reduced, new brick-frame, 6 rooms, tile bath, shower, breakfast room, furnace, etc., paved street; handy; possession. F. J. BREEN, 1011 BROOKLINE BLVD.

BROOKLINE bargain; six rooms, tile bath, two-car garage; sanitas paper. Write A 125, Pittsburgh Sun-Telegraph.

BROOKLINE duplex, 6 rms., bath each; conveniences; excellent location; $13,500. Cedar 1290.

BEECHVIEW—5-room brick, convenient location. Bargain; Lehigh 3402-M.

Sale Knoxville, Brentwood, Carrick 43

MODERN, 6 rooms, hot water heat, up-to-date, schools one block. For appointment, call Lafayette 2911.

KNOXVILLE—Modern brick house, new; built by owner; lot 60x150. Call Lafayette 1874.

Sale Bellevue, Ben Avon, Avalon, West View 42

NORTH SIDE, 1011 MORRELL STREET. Brick and clapboard semi bungalow of 6 rooms, breakfast nook and tile bath; strictly modern; hardwood floors throughout; level lot, 30x115; garage for one car. Possession at once. Price $13,500.00. BEN AVON BARGAIN. Brick house of 7 rooms, bath, pantry, coal furnace, front and back porches, level lot; room for garage; convenient; pass at once. Price $7,500. PETER J. GLASER, 8 California ave., Avalon. Lin. 2577. 1521 W.

AVALON—6-room frame, coal furnace, porch, 1 car garage; fine condition; built 2 years; $8,500. 5-room frame, gas heat, coal grate, fine location; lot 50 ft. front; $5,200. D. F. FLEMING, 223 Birmingham ave., Avalon. Linden 0700.

BELLEVUE INVESTMENT. New four-family apartment; four separate six large rooms, tile bath, hardwood floors; near Lincoln ave. near new High Bridge. Call owner, Linden 5270-J.

BELLEVUE BARGAIN. Exception hall home 7 rooms, attic, hardwood floors, furnace, laundry, large lot, paved street; price $8,500. ALLEGHENY REAL ESTATE CO., Fairfax 2100.

BEN AVON. Best brick, 10 rooms, double garage; large corner lot; bargain. Linden 2497.

SIX ROOM bungalow, garage, $8,500; 10-room house, double garage, Linden 2744-R.

NEAR Keating Car Barn—8 rms., bath. Arranged 2 families. Bargain. Cedar 1290.

SIX-ROOM bungalow, garage, $8,500; 10-room house, double garage. Linden 2744-R.

Sale Business Property 44

GARAGE 80-Car Capacity. Practically new fireproof building; well located for sales agency and service; price and proximity to center of city should make it desirable to anyone operating a fleet of trucks. May 1 or immediate possession. AUTOMOBILE Factory-Warehouse. 22,000 sq. ft. ground floor space in fireproof bldg., with P.R.R. & B. & O. siding; conveniently located between East Liberty and downtown for use by manufacturer catering to the automobile agencies and trade. For sale or rent at attractive price. Full information can be had from GEORGE BROS., Court 3060. 407 Fourth Ave.

GARAGE near East Liberty station; must be sold; price right. Hazel 0614.

Sale Coal & Fuel 45

FIRE LOGS, OAK, THOROUGHLY SEASONED; DRYEST, CHEAPEST. BEST; DELIVERED. HILAND 4663-J.

BEST grade furnace lump coal, $4 on street; not less than 3-ton load. Call Franklin 4810-J.

Sale Farms, Acreage 46

South Hills Acreage. NOW IS THE TIME TO BUY BEFORE PRICES ADVANCE. 30 SAFER INVESTMENT OFFERED. 60 ACRES ONLY $30,000. Must have some action at once to settle estate; within one thousand feet of the south portal of the new approved West End tubes and on new proposed boulevard within two minutes' walk of present trolley; gas, water, electric light, conveniences; can you imagine the possibilities of this section with all the improvements that are contemplated and at present only 15 minutes from the heart of the city? Now is the time to act; now is the time the money is to be made; without these improvements this property is worth $1,000 per acre today. ARTHUR WESSEL, 306 Fourth ave., Magee Bldg. 1607 Potomac ave., Dormont.

FOR SALE—Good log house, 7 rooms, 3 acres, 25 apple trees, good outbuildings; on concrete road, 2 miles from Bedford Springs; $2,750. Box 25, Fredericktown, Pa.

140-ACRE improved farm, near $5,000, Mercer county. Address owner, Box 242, Sharon, Pa.

$100,000—Choice peach orchard, South Mascoupin, 4 miles to Girl on two trunk line railroads. H. R. Roberts, 339 Fifth ave.

39 ACRES good land, lots of fruit, good bldg., very reasonable, good terms. W. Allen, 5753 Ellsworth ave., Pittsburgh.

ALL SIZES, prices, easy terms. Phone Garden of Glenshaw 441.

FARM on Fox Chapel road, 5 miles Sharpsburg. V 109, Pittsburgh Sun-Telegraph.

Sale Lots 49

LOCATION IS EVERYTHING.

$1,100— Dandy, fairly level lot 60x127, near new school, all improvements in and paid for—even sidewalks.

$2,100— This lot is handy to Washington Road; is in restricted district; size 60x170. Price includes all improvements. SMALL DOWN PAYMENT, BALANCE MONTHLY. BUY NOW BEFORE PRICES INCREASE. We have many other bargains. Stevenson, Williams Co. 606 WASHINGTON RD. LEHIGH 6000.

100x200—$825. Level lot, 2 squares to car stop. Large trees, cement walks, gas, electric light, water, pretty homes all around. Pay $15 a month. Will lend you the cost of house. Pay back same as rent. Write owner, Box 48, South Hills Station, Pittsburgh.

LARGE LOTS up to 2 acres, all sizes and prices, paved road; bargain, about $20 a front foot; finest country district, near Pittsburgh; terms as low as $50 down; make a start, near cars, schools, etc.; easy terms. Phone Gerdes of Glenshaw 441.

LIBRARY ROAD—Near county park, desirable lots at car stop; reasonable prices, gas, electricity. Call owner, Court 1481.

$2,000—PIONEER AVE.—40x110, nearly level, paved street. SMITH & MOTT, LEHIGH 1500.

LOT 25x90 on Kenneteck st., cheap. Inquire 21 Brighton ave., Wilkinsburg.

BARGAIN—Lot 30x128, Mt. Lebanon; improved street. Call Federal 2408-J.

Sale Farms, Acreage 46

South Hills Acreage. NOW IS THE TIME TO BUY BEFORE PRICES ADVANCE. 30 SAFER INVESTMENT OFFERED. 60 ACRES ONLY $30,000. Must have some action at once to settle estate; within one thousand feet of the south portal of the new approved West End tubes and on new proposed boulevard within two minutes' walk of present trolley; gas, water, electric light, conveniences; can you imagine the possibilities of this section with all the improvements that are contemplated and at present only 15 minutes from the heart of the city? Now is the time to act; now is the time the money is to be made; without these improvements this property is worth $1,000 per acre today. ARTHUR WESSEL, 306 Fourth ave., Magee Bldg. 1607 Potomac ave., Dormont.

Sale Business Opportun's 54

VICTROLA, ELECTRIC AND RADIO STORE. Located in Growing Community Near Pittsburgh. Corner Location. Long lease. 1927 gross volume about $75,000; inventory $12,000. Good cash store business; 9 years same location. Write for particulars and state in letter your financial worth if you want an interview. Exclusive dealer for well known manufacturers. Write M 204, PITTSBURGH SUN-TELEGRAPH.

ELECTRIC SERVICE STATION. Here is your opportunity to get a real business, established six years, for just what it inventoried December 31, 1927; lease runs long lease; Willard battery agency; North Side location; Goodyear, Beach, Hood tires; bargain at $8,500. ARTHUR WESSEL, 306 Fourth ave., Pittsburgh, Pa. Court 0588.

MUST dispose of money making variety store in unusually good location; well established; responsible rent. Right price to quick buyer. Write D 212, Pittsburgh Sun-Telegraph.

Bad Debts Collected, $1. Why pay more? NATIONAL LIQUIDATION CO., 413 Fourth ave. Court 0823.

INN FOR SALE or rent, furnished completely, buff brick, 14 rooms, suitable for club house or private home; beautiful location; 20-min. drive from city; price reasonable. Cozmont 927.

CAPABLE MAN or woman to manage road house in nearby town; half interest will be given, but must be able to invest $1,000. 44 Pittsburgh st., Emsworth, Pa.

FIRST-CLASS sandwich shop and soda grill for sale at a very reasonable price; good reason for selling. Inquire at 2153 Center ave evenings, 7-10.

HARDWARE STORE—South Hills section; invoice $5,000; have other business interests. Write S 132, Pittsburgh Sun-Telegraph.

MEAT MARKET, $300 weekly, credit and delivery; priced low, $1,500; cash. Write R 148, Pittsburgh Sun-Telegraph.

SELL your business or real estate through PITTSBURGH BUSINESS EXCHANGE, 1803 Keenan Bldg. Atlantic 0686.

POCAHONTAS coal operation, 400 tons; best modern equipment; sacrifice price. W. H. McFarland, Empire Bldg.

ON ACCOUNT of illness owner must sell grocery and confectionery store, all fixtures, $400. 2011 Homestead.

CONFECTIONERY and lunch room, doing good business; cheap rent. 1232 Grandview ave., Duquesne Heights.

BLDG. containing bowling alley, dance hall, living rooms; suitable for club; $7,000. Cedar 1290.

GENERAL STORE doing good business; sale account death. W. H. Boone, Coolville, Ohio.

CONFECTIONERY with rooms, real opportunity; good business; reasonable. Montrose 4428.

ROOMING house and 4-booth beauty shop; bargain. 946 Western ave. Cedar 2420.

PARTNER wanted to start business; small capital. Write C 148, Sun-Telegraph.

GOOD N. S. bakery, building; doing $300 weekly; $13,000; bargain. Cedar 0848.

CONFECTIONERY and cigar store for sale, reasonable. 1310 Wylie.

$3,000.00—N. S. confectionery and 5-room frame. 707 Madison ave. Cedar 1290.

IF YOU want to sell your business, regardless what kind, Cedar 1290.

$600. INVESTMENT; 5 frames, rent $100; $12,500. Bargain. Cedar 1290.

TAILOR SHOP for sale; very reasonable. 120 Anderson st., N. S.

Sale Office Equipment 56

SPECIAL OFFER. Underwood typewriter, in good condition, $30.00, also have a practically new checkwriting machine; will demonstrate. Court 1019.

TWO double flat top desks, one roll top desk, one typewriter desk and chair, several office chairs and other office equipment priced low for quick sale. STEWART MOTOR TRUCK CO., INC., 5474 Penn ave.

UNDERWOOD TYPEWRITER, Standard No. 3, 12" in carriage. Room 606, Dollar Savings and Trust Bldg. Fairfax 6271.

SOME used office furniture, adding machine, typewriter, bookcases, etc. 218 Sixth av.

SMALL fireproof safe, worth $150; will deliver; price $40. Montrose 3325.

SAFES, new and used. Loeb Bros. Co., 20 Wood st. Court 0819.

Sale Miscellaneous 55

COLLECTORS antiques, brass candlesticks, brown luster teapot, pitcher. Write K 131, Pittsburgh Sun-Telegraph.

SODA FOUNTAINS, showcases and all supplies. Duquesne Supply and Extract Co., 107 Market st.

FOR SALE—Trombone, mechanism, fairly young lady's hockey skates. Phone Carrick 0630.

SPECIAL—Reduced prices on framed mottoes and pictures, at Hartman's 110 Sixth st. Big selection.

BANKRUPT fixtures from clothing store for sale cheap. Call Rubrin's, New Kensington, Pa.

BLUE white solitaire gentleman's ring, "the Ideal." Call at 601 Blackstone Bldg. Ask for No. 2.

HYDRAULIC BARBER chair, good condition, $35.00. 224 Federal st., North Side.

FEDERAL PACKING CO.—PORK, LARD AND SAUSAGES. CEDAR 8200.

Financial, Mortgages 53

SECOND MORTGAGE. Only first-class risks need apply. RATES { $40 for $1000 / $20 for $500. Includes all expenses (no extras). Other amounts same proportion. Being loaned LOWEST RATES IN CITY. Compare our Terms Before Acting. KAUFMANN REALTY COMPANY, 435 Fourth Ave. Court 0412.

PAY OFF FIRST AND SECOND MORTGAGES. A Strong financial institution will take your mortgage and lend enough to liquidate your present debts; either straight or monthly payment plan; will give 75% of fair appraisal; all types properties considered anywhere in Allegheny county; nothing too large; no publicity, no red tape, delay or advance fees. Write Mortgage Department, Box 836, Pittsburgh.

FIRST MORTGAGES. Quick service; reasonable charges; bring deed; straight or monthly pay. LAWTON REAL ESTATE CO., 436 Diamond st. Court 1348.

WHY PAY installments on two or three mortgages? We lend enough to cover everything. Any location. Small monthly payments. Preliminary appraisals free. Manager, Box 507, Pittsburgh.

BUILDING AND LOAN Always Ready Money FOR MORTGAGES. No Initial Expense. 515 UNION TRUST BUILDING. ATLANTIC 4291.

BUILDING AND LOAN HAS MONEY IMMEDIATELY AVAILABLE FOR MORTGAGES. FRAZER, WILKINS, DUFF, EAST END, SWISSVALE AND EASTERN BOROUGHS. NOTHING TOO LARGE. BOX 264, WILKINSBURG.

First Mortgages 5% to 6% Terms to Suit. Money advanced while building if required—Prompt Service—Low Cost—Apply here to Pittsburgh Building and Loan Association. Bankers Mortgage Corp'n, 2140 Fifth Ave. Suite 700 Atlantic 6160.

5½% MONEY (unlimited) long term; also building and loan funds. H. H. ROBERTS, 339 Fifth ave. Atlantic 2678. Evenings, Walnut 3047.

WILL convert large 4½ savings account into first mortgages at 5% or 5½% interest. Prefer newer properties. Location and size not object. Prompt action desired. Write M 131, Sun-Telegraph.

QUICK LOANS—Notes to estates, first and second mortgages. Box 796, Pittsburgh.

$400 — $1,000 — $2,500 — $5,000 — $10,000. GEO. C. NORRIS & CO., 426 Fourth ave.

MONEY TO LOAN—First mortgage, no commission. Write D 132, Sun-Telegraph.

WILL give $2,000 or $3,000 for first or second mortgage. Hazel 1220-J.

MENTION THE SUN-TELEGRAPH WHEN ANSWERING ADVERTISEMENTS.

Sale Business Opportun's 54

First Mortgages 5% to 6% Terms to Suit. Money advanced while building if required—Prompt Service—Low Cost—Apply here to Pittsburgh Building and Loan Association. Bankers Mortgage Corp'n, 2140 Fifth Ave. Suite 700 Atlantic 6160.

5½% MONEY (unlimited) long term; also building and loan funds. H. H. ROBERTS, 339 Fifth ave. Atlantic 2678. Evenings, Walnut 3047.

WILL convert large 4½ savings account into first mortgages at 5% or 5½% interest. Prefer newer properties. Location and size not object. Prompt action desired. Write M 131, Sun-Telegraph.

QUICK LOANS—Notes to estates, first and second mortgages. Box 796, Pittsburgh.

$400 — $1,000 — $2,500 — $5,000 — $10,000. GEO. C. NORRIS & CO., 426 Fourth ave.

MONEY TO LOAN—First mortgage, no commission. Write D 132, Sun-Telegraph.

WILL give $2,000 or $3,000 for first or second mortgage. Hazel 1220-J.

MENTION THE SUN-TELEGRAPH WHEN ANSWERING ADVERTISEMENTS.

Sale Miscellaneous 55

PLUMBING & HEATING "WHOLESALE PRICES TO YOU."

RADIATORS, BOILERS, HEATING SYSTEMS COMPLETE. FULL LINE FIXTURES, PLUMBING AND REPAIRS. CHAS. A. BRUCE CO., 106-108 MARKET ST. COURT 1551. PITTSBURGH, PA. ASK FOR OUR NET PRICE CATALOGUE.

AUTOMOBILES—No. We sell PLUMBING AND HEATING MATERIALS on the Deferred Payment Plan. This makes your home more valuable and a fit place to live in. We furnish the material, do the work complete and you pay us in small monthly payments. Ask our Sales Department about it. MANUFACTURERS' DISTRIBUTING CO., 325-327 PENN AVE., PITTSBURGH, PA.

Wholesale Price to You. PLUMBING, HEATING, TINNING, ROOFING MATERIALS, PAINTS, STOVES, SEPTIC TANKS. CATALOG ON REQUEST. 433 Liberty Ave. BURKE (4) Bros.

FREE. We will engrave your name absolutely free on every wrist watch purchased here. $7.50 value at $3.95, special this week. 48-hour service on all repair work. FIFTH AVENUE ARCADE JEWELRY SHOP, 230 Fifth Ave.

WHAT IS A HOME WITHOUT A HOMER FURNACE

Our estimates are free. 18 months to pay; liberal discount for cash. Ask for catalog. Repairs of all kinds. INGOLD & INGOLD, INC., 275-277 Cotton St., FEDERAL 2668.

NOVELTY ART SHOPPE. PICTURE FRAMING OUR SPECIALTY. Birthday and greeting cards. 1206 Federal st. FA 5072.

LADIES' white gold dinner ring, five small stones, beautiful design. Price $65.00. Call at 601 Blackstone building, mornings. Ask for No. 23.

Sale Household Goods 57

WILL SACRIFICE NEW dining room suite, 8 pc., $100. Bedroom suite, $165. Living room suite, $95. Blue velour upholstered rocker, $3.75. Dining room chairs, $3. Fibretten, upholstered, $5. Coal range, $20. Also other household goods very cheap. 414 Penn ave.

MUST BE SOLD. Bedroom suite, $75; dining room suite, $65; overstuffed living room suite, $95; sun parlor set, $35; kitchen cabinet, $25; gas range, $10; simmons bed, $4; double deck bedspring, $4; all-cotton mattress, $6; odd dresser, $12; chiffrobe, $24; 9x12 kitchen rug, $6; lamps, chairs, tables, etc. Call at once. Olium's Furniture Store, 112 Federal st., N. S., at Robinson st.

5413 KENTUCKY AVE., E. E.—China closet, cost $45, for $10; buffet, cost $30, for $12; water heater, cost $9, for $3; Edison home phonograph and 400 records, cost $75, sell for $10; porch swing,

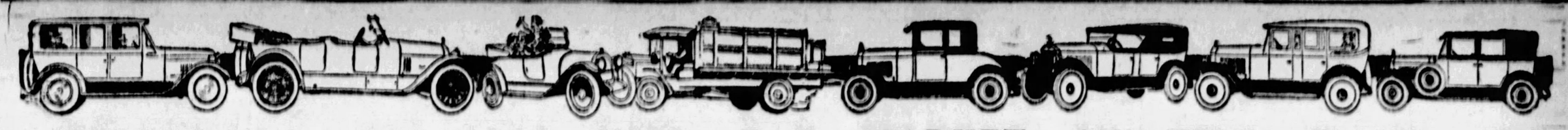

PITTSBURGH'S GREATEST USED CAR MARKET—SUN-TELE WANT ADS

SEMI-ANNUAL CLEARANCE SALE

On Reconditioned Cars

Every Car Must Be Sold This Month to Make Room for New Trades.
Your Opportunity to Buy a Good Used Car at a Real Saving in $ & c.

1924 Buick Coupe Master Six $475	1927 Chrysler 70 Sed.. $1025	1927 Olds Landau $700
1927 Chevrolet Sport Coupe 525	1927 Pontiac Landau... 575	1927 Olds Coupe 600
1926 Cleveland Coupe... 500	1924 Hudson Coach.... 300	1926 Olds Sedan 450
1926 Chevrolet Coach... 325	1925 Gardner Coach.... 225	1926 Olds Coach 500
1926 Essex Coach..... 200	1923 Jewett Coupe..... 175	1925 Olds Sedan 450
1925 Ford 2-Door Sedan 175	1924 Jewett Brougham... 300	1925 Olds Coach 325
1926 Ford 2-Door Sedan 300	1923 Jordan Brougham.. 250	1926 Oakland Landau... 650
	1927 Olds Coach 600	1927 Pontiac Coach.... 650
	1924 Olds Coupe 150	
SPECIALS	SPECIALS	SPECIALS
1924 Olds Touring.....$50	1923 Dodge Touring...$100	1924 Olds Touring.... $125
1924 Olds Touring..... 60	1925 Ford Coupe 100	1923 Dodge Sedan..... 125

1928 Oldsmobile Coaches, Sedans and Landau Demonstrators will be sold at a sacrifice with a new car guarantee.

MANY OTHERS TO CHOOSE FROM

Low Finance Terms. Open Evenings and Sundays.

Oldsmobile Pittsburgh Company

5914 PENN AVE. HILAND 1201.

Pennsylvania's Largest Traded Car Store

1927 Studebaker Commander.....$1400	TRUCK SPECIALS	1928 Chrysler "70" Sedan.....$ The
1925 Studebaker Std. 6 Roadster.. 450	1922 Dodge Panel Truck.....$ 50	1926 Chevrolet Coach 325
1927 Chevrolet Cabriolet 550	1924 Dodge Panel Truck..... 100	1925 Buick Coupe 525
1927 Studebaker Commander..... 1200	1923 Dodge Panel Truck 100	1927 Studebaker President 1200
1927 Nash Imperial Sedan..... 1400	1925 Rec Speed Wagon 347	1928 Studebaker Victoria 1050
1926 Peerless "80" Sedan..... 2100	1925 Dodge Panel Truck..... 295	1927 Erskine Sedan 700
1927 Studebaker Big 6 Roadster.. 1050	1926 Dodge Panel Truck..... 395	1926 Studebaker 7-Pass. Sedan.... 900
1926 Studebaker Big 6 Brougham.. 900	1926 Studebaker Screen Truck.... 400	1924 Jewett Coupe 250
1927 Studebaker Big 6 Victoria.... 1100	1923 Mort Ambulance 200	1923 Jordan Coupe 250
1923 Studebaker Big 6 Coupe..... 700	1920 Riddle Hearse 200	1927 Essex Sedan 700
1926 Studebaker Std. 6 Sedan..... 675	1924 Rec Hearse 250	1924 Maxwell Sedan 275
1926 Nash Sedan 675	1926 Dodge Truck 225	1926 Buick Sedan 550

Your Old Car Accepted In Trade. Special Monthly Terms On the Balance.
Free Storage Until April 1st.

THE STUDEBAKER SALES CO.

Branch No. 2, 3941 California Ave., N. S., Pittsburgh, Pa.

4724 Baum Blvd. PITTSBURGH, PA. Mayflower 2000.

Branch No. 3, 7812-14 Hamilton Ave., Pittsburgh, Pa.

USED CARS OF A BETTER TYPE

As Hupmobile Dealers, our trading policy is one of the most conservative in the industry. Thus, the used cars we offer represent exceptionally sound values based on the actual condition and worth of the cars themselves. We highly indorse the following used cars now on view at our Used Car Department:

1928 Hupp 6 Sedan..	$1100	1924 Hupmobile Cl. Sd.	$375
1924 Peerless Sedan..	800	1924 Chevrolet Coupe.	125
1926 Hupp 8 Sedan..	1450	1927 Velie Sedan	500
1926 Hupp 6 Sedan...	750	1923 Hupmobile 4 Tr.,	150
1926 Chandler Sedan.	650	1925 Hupmobile Cl. Sd.	500
1925 Chevrolet Coupe	475	1923 Marmon Spt. Trg.	650
1926 Hupp 8 Coupe..	1450	1924 Rickenbacker Trg	300
1925 Overland Coupe.	275	1925 Hupp 8 Vic. Cpe.	1050
1925 Dodge Coupe...	450	1925 Hupp Coupe	450
1924 Hupp Coupe....	400	1925 Maxwell Coupe..	325
1925 Cleveland Coach	400	1925 Studebaker Trg..	375
1926 Essex Coach ...	300	1926 Star Coupe	450
1927 Erskine Sedan..	650	1926 Stude Roadster..	650
1923 Hudson Coach..	250	1925 Nash Coach	350
1924 Marmon Touring	850	1926 Dodge Coupe ...	550
1925 Hupp Touring..	475	1924 Dodge Sedan....	400
1927 Star Sedan	550	1923 Dodge Roadster..	175
1927 Studebaker Victoria Coupe..	875	1924 W. Knight Sedan	350
1923 Hupmobile Rdst.	200	1923 Studebaker Trg..	200

Whitehill-Gleason Motors, Inc.

Baum Blvd. Store, Baum Blvd. & Euclid. Open Evenings and Sundays.

Penn Ave. Store, 5818 Penn Ave., Cor. Beatty Montrose 6900.

TERMS AS LOW AS
$50——$75——$100
DOWN WILL BUY—A FEW OF THE MANY

MAXWELL COUPE, 1924. Newly decked, rebuilt; will stand any demonstration; good rubber $200.00

WILLYS-KNIGHT ROADSTER 5 passenger, A-1 mechanically, good rubber; ready for any test 125.00

HUDSON COACH. Good looking, 6 tires, A-1 shape throughout; a bargain at..... 250.00

OLDSMOBILE TOURING, 1924. Newly decked; rebuilt; 6 very good tires. Looks like new car 225.00

STEARNS-KNIGHT 4-PS. CPE. Newly decked and overhauled; perfect upholstery and appears to be new; a quality car that will bear any test $350.00

STEARNS-KNIGHT TOURING. Good paint, fine mechanically; 5 good tires 250.00

GARDNER SPORT TOURING. Newly decked and rebuilt; brand new cord fit curtains 185.00

DODGE SPECIAL ROADSTER. A-1 mechanically; tires don't even show a mile's wear; perfect paint $85.00

C. J. SIORS MOTOR CO.,

Oakland-Pontiac Used Car Dept., Baum Blvd. and Beatty St. Opposite Motor Square Garden. Open Sunday and Evenings.

CHRYSLER USED CAR DEPARTMENT.

1923 Hudson Coach	$ 85	1925 Packard 4-Pass. Coupe....	$1000
1925 Essex Coach	150	1927 Essex Coupe	550
1924 Chrysler Roadster	400	1926 Buick Sedan	700
1927 Buick Brougham	1250	1923 Rickenbacker Coupe	250
1925 Dodge Roadster	200	1922 McFarland Touring	200
1924 Chevrolet Coach	125	1923 Stutz Roadster	250

ALL MAKES—ALL BODY STYLES—ALL PRICES.

SAMSON'S USED CAR ANNEX

BAUM BLVD. AT MELWOOD ST. MAflower 2300.

OPEN EVENINGS UNTIL 10. SUNDAYS, 10 TO 5.

PAIGE BARGAINS

1926 Big 6 Studebaker Sedan	$675
1926 Nash Advanced Coach	675
1924 Maxwell Sport	150
1927 Paige 6-44 Touring	45
1926 Jewett Coach, perfect	350

PITTSBURGH PAIGE CO.

4615 Baum Blvd. Mayflower 8400.

INTERNATIONAL USED TRUCKS

REMOVAL SALE

We are vacating our present building temporarily and if you are in the market for a used truck of any kind we can make you a wonderful proposition.

We have a good selection of all makes and sizes to choose from. Prices $50 up.

We will also arrange terms to suit. See Mr. Klee.

INTERNATIONAL HARVESTER CO., 810 W. North Ave. Cedar 1060.

LINCOLN

USED CAR DEPT.

Cadillac Touring, 7-pass., looks and runs like a new car.

PRICE $650.

LOWE MOTOR CO.,

5124 Liberty Ave. Montrose 8062.

NO DOWN PAYMENT

Metal Garage Mfrs. A Call will bring our representative. Phone Sterling 1075 or evenings Sterling 1036.

Standard Metal Garage Corp., SYCAMORE ST., ETNA, PA.

FOR COLD WEATHER
DIAMOND GARAGES
$8.50 PER MONTH
No Down Payment Necessary

THE DIAMOND HDW. MFG. CO., Court 4200-4205—Eve's Ft. 1460-R. 224 Fourth Ave., Pittsburgh, Pa.

1927 HUDSON COACH

Excellent condition throughout; an unusual bargain at $500.

Englert Rehtmeyer Co., 412 N. Craig St. Mayflower 4703-4704.

FORD OWNERS—Holden, new style power head valves, gear shifts, new or used. All at 701 Trenton ave., near Biddle. Franklin 2066.

1925 HUDSON COACH—Good condition and good tires. Price $350. Call Mayflower 9028.

LINCOLN
Used Car Department.
GUARANTEED USED LINCOLNS.
2-Pass. Coupe — 5-Pass. Sedan
5-Pass. Coupe — 7-Pass. Sedan
2-Pass. Roadster.
Tires and paint new; fine condition throughout and guaranteed.

LOWE MOTOR CO.,

5124 Liberty Ave. Montrose 8062. Open Evenings.

REO BARGAIN.

Flying Cloud sport coupe.
Flying Cloud sedan.
Wolverine brougham.
Wolverine cabriolet.

THESE CARS HAVE BEEN DRIVEN BY OFFICIALS OF THE COMPANY AND WILL BE SOLD WITH A NEW CAR GUARANTEE.

TERMS.

THE R. E. LOUGHNEY MOTOR CO., 5556 Center Ave. Montrose 6041. Open Sundays and Evenings.

1927 PONTIAC COACH

Splendid condition throughout; $495 for immediate delivery.

Englert Rehtmeyer Co., 412 N. Craig St. Mayflower 4703-4704.

1926 STUDEBAKER SEDAN.

Big six five pass. sedan; driven only 6,200 miles; cannot be told from new car; bargain, $695.

HOEVELER-STUTZ CO., Center and Negley aves. Montrose 4700.

LATE '26 Pontiac coach; like new; driven only 7,000 miles; $395. Hemlock 0728.

JONES LYNN MOTOR CO.,

2833 W. LIBERTY AVE. LEHIGH 5600.

Touring cars, Studebaker, Cadillac, Ford, Buick and Willys-Knight. All good running condition with good tires; from $50 to $150.

1926 PACKARD EIGHT.

Seven pass. limousine, perfect condition throughout. $1,550.

HOEVELER-STUTZ CO., Center and Negley aves. Montrose 4700.

DODGE TRUCK, cheap. 10484 Grant. Gallaher, Florist, 221 Diamond st.

1927 Oldsmobile Coupe.

Driven only 1800 miles, specially equipped; $500 for immediate delivery.

Englert Rehtmeyer Co., 412 N. Craig St. Mayflower 4703-4704.

1928 STUTZ CONVERTIBLE COUPE.

Phillips custom body; driven only 4,000 miles; new car guarantee; $1,000; terms.

HOEVELER-STUTZ CO., Center and Negley aves. Montrose 4700.

FOR SALE—1926 FORD TOURING, READY TO GO TO WORK; TIRES ALL GOOD, MOTOR FINE CONDITION. 1940 BRIGHTON RD., N. S. SUNDAY OR EVENINGS. FAIRFAX 3427.

1927 MARMON SEDAN.

Six cylinder, driven only 6,500 miles; cannot be told from new car; bargain at $1,800.

HOEVELER-STUTZ CO., Center and Negley aves. Montrose 4700.

PEERLESS SIX SEDAN

1926 Series, 80 Model, 5-pass., disc finish, balloon tires, price right. See Crowley, 6042 Mayflower, or 447 North Craig st.

SEVERAL GOOD FORDS

Very cheap, also some other makes, at your own price.

STEWART MOTOR TRUCK CO., 5474 Penn Ave.

1923 Chevy Touring Car, $80.00. 713 Climax st. Mt. Oliver.

1925 ESSEX coach; will sacrifice at $100. Lafayette 1284-J.

WRECKING a 1924 Oldsmobile 6; parts cheap. Walnut 3104-J.

New Low Prices On Traded Cars:

1926 Chevrolet Coupe	$540
1927 Chevrolet Coach	525
1926 Chevrolet Coach	375
1926 Chevrolet Coupe	375
1926 Chevrolet Coupe	350
1925 Star Coupe	275
1927 Chevrolet Coach	425
1926 Chevrolet Landau	350
1927 Chevrolet Sedan	450
1927 Overland Coach	475
1925 Overland Sedan	300
1926 Chevrolet 1-ton truck	350
1927 Chevrolet Coupe	425
1924 Model Jewett Brougham	250
1925 Chevrolet Touring	125

Other cars and models, $50 and up, trade and terms.

Cochran Chev. Co.,

428 Penn ave., Wilkinsburg. Fr. 6060. Open Evenings and Sundays.

NEW CAR BARGAINS.
New Star 4-cylinder Coupe.
New Star 4-cylinder Coach.
New Star 6-cylinder Sedan.
These cars will be sold at less than cost; also bargains on used cars.
H. W. Pinkerton Auto Co., 860 Western Ave., North Side. Cedar 4541.

NeedMoney?

WE REFINANCE UNPAID BALANCES
WE FINANCE INDIVIDUAL OWNERS WITH CLEAR TITLES
BUY FOR CASH, PAY REPAIR BILLS

AUTOMOBILES

No interference with present use
ROOM 609 NIXON THEATER BLDG. ATLANTIC 6025.

CHRYSLER COACH 1926, Model 70

Run very little; tires and paint like new; lots of extras; has a trunk; price $795; terms. See Crowley, 6042 Mayflower or 447 North Craig st.

'26 STUDEBAKER SEDAN.

Light Six, 4-door model, fully equipped; excellent condition; $500; terms.

HOEVELER-STUTZ CO., Center and Negley aves. Montrose 4700.

1927 Pontiac Cabriolet

New car condition; special equipment, $425.

Englert Rehtmeyer Co., 412 N. Craig St. Mayflower 4703-4704.

CHEVROLET touring, 5,000 miles, $65. Isadore Rosen, 120 Fullerton st.

STAR ROADSTER, 1925; fine condition, $100 cash. Call Atlantic 2340.

1924 LINCOLN TOURING,

Seven pass., repainted and overhauled; reduced to $625 for immediate sale.

HOEVELER-STUTZ CO., Center and Negley aves. Montrose 4700.

ATTENTION TEA AND COFFEE MAN—1925 FORD ½ TON TRUCK, ESPECIALLY CONSTRUCTED FOR YOUR WORK. SEE THIS TRUCK AT 1940 BRIGHTON RD., N. S. SUNDAY OR EVENINGS. FAIRFAX 3427.

1926 Willys-Knight 70 Sed.

Guaranteed a big bargain, $700; terms. Lehigh 5600.

WILL BUY modern size new truck; must be a real bargain. Write F 184, Pittsburgh Sun-Telegraph.

OPPORTUNITY to buy Ford Tudor, reasonable, Russell axle, AC brakes. Cedar 0811-J.

1927 FORD—2-door sedan; looks like new; real bargain. See Mr. White, 319 Water st. Court 0456.

2 FRONT auto bumpers, fit any car. Cheap. Lafayette 3982.

Do You Want to Know the Reason for

PIERPOINT'S

IMMENSE BUSINESS IN GUARANTEED CARS
Thousands of Happy Owners Will Tell You

THE ANSWER

Quality Gave Volume and Volume These Amazing Low Prices

MOST OF THE CARS ARE REPAINTED—ALL LOOK LIKE NEW
ALL IN A-1 SHAPE AND GUARANTEED, REGARDLESS OF PRICE

1927 Hudson Brougham $850	1925 Hudson Coaches $350	1927 (Early) Essex Coaches....$375
1927 7 Passenger Sedans..... 900	1925 Hudson Sedans 350	1927 (Late) Essex Speedabouts.. 500
1926 Hudson Broughams..... 600	1924 Hudson Coaches 300	1926 Essex Coaches 275
1926 Hudson Coaches 450	1927 (Late) Essex Coaches..... 450	1926 Essex Coupes 375
		1925 Essex Coaches 200
1924 Studebaker Big Six Sedan.$300	1926 Ford Coupe $225	1923 Ford Coupe .....$ 75
1923 Studebaker Touring 75	1925 Ford Coupe 100	1926 Nash Sedan 700
1922 Studebaker Sedan 200	1925 Ford Touring 100	1924 Nash Coupe 395
1927 Ford Coupe 275	1925 Ford Roadster 100	1925 Nash Touring 300
1927 Ford Roadster 300	1924 Ford Touring 100	1922 Nash Touring 200
	1925 Ford Roadster 50	1922 Nash Roadster 175
1926 Dodge Sedan $500	1925 Durant Sedan $300	1926 Chevrolet Sedan $325
1925 Dodge Touring 350	1923 Durant Coupe 100	1926 Chevrolet Coach 375
1924 Dodge Coupe 275	1927 Chevrolet Sedan 450	1925 Chevrolet Coach 275
	1927 Chevrolet Sedan 450	1924 Chevrolet Sedan 150
1917 Locomobile Touring $375	1925 Oldsmobile Coach $350	1926 Hupmobile Sedan.....$750
1925 Buick Coupe, 2 Pass..... 600	1925 Oldsmobile Coupe..... 300	1924 Hupmobile Coupe..... 350
1923 Buick Coupe 200	1924 Oldsmobile Roadster..... 175	1924 Rollin Sedan 395
1927 Pontiac Coach..... 495	1924 McFarlan Sedan 625	1926 Chrysler Touring 350
1926 Chandler Sedan, Metro.... 850	1923 Reo Coupe 295	1927 Chrysler Coupe 495
1923 Moon Touring 100	1925 Overland Sedan 295	1925 Star Coupster 100
1926 Oldsmobile Coach, DeLux.. 500	1925 Overland Sedan..... 150	1926 Star Coach 250
	1923 Willys-Knight Touring.... 195	1923 Oakland Coupe 75

THESE SPECIAL MIDWINTER PRICES FOR JANUARY ONLY
SEE THESE CARS—RIDE IN THEM—COMPARE THE VALUES

WE HAVE SEVERAL BRAND NEW CARS AT USED CAR PRICES

TWO BIG DISPLAY ROOMS

5001 BAUM BLVD. AND 801 FEDERAL ST., N. S.

Open Evenings **PIERPOINT MOTOR CO.** Open Sundays

USED CAR HEADQUARTERS

PHONE MAYFLOWER 3100

LINCOLN

USED CAR DEPT.

Cadillac coupe, 4-pass., new paint and tires. This car has had the best of care.

Price, $700

LOWE MOTOR CO.,

5124 LIBERTY AVE. Montrose 8062. Open Evenings.

MUST BE SOLD. MAKE OFFER.

'25 Dodge roadster.
'23 Hudson coach.
'21 Cadillac touring, 7 Pass.
'23 Cleveland Spt. Tour.
'23 Reo coupe, 4 Pass.

TERMS.

THE R. E. LOUGHNEY MOTOR CO., 5556 Center Ave. Montrose 6041. Open Sundays and Evenings.

MARMON CUSTOM-BUILT SEDAN

4-Wheel brakes; balloon tires; trunk; duco finish; can't tell it from new; price $1,000; terms. See Crowley, 6042 Mayflower or 447 North Craig st.

1927 Pontiac Cabriolet

Less than 3 months old, brand new car condition; original cost about $1,000; $500 for immediate delivery.

Englert Rehtmeyer Co., 412 N. Craig St. Mayflower 4703-4704.

BEST BARGAINS IN TOWN

1926 Ford Tudor Sedan	$130
1927 Chevrolet Coupe	$350
1927 Star Coach (4 cylinder).....	$250
1927 Essex Super Six Roadster.....	$400
1926 Oldsmobile Touring	$200

Fisk 0568-W or Atlantic 6025.
Repossessed Car Department.

1928 CHRYSLER 80.

Five passenger coupe; rehead motor; driven 1,000 miles; fully equipped; like brand new; a big saving.

HOEVELER-STUTZ CO., Center and Negley aves. Montrose 4700.

1924 CHEVROLET TOURING; WILL DEMONSTRATE THIS CAR TO YOUR SATISFACTION; PAINT LIKE NEW; GOOD TIRES; WILL SELL REASONABLE. 1940 BRIGHTON RD., N. S. SUNDAY OR EVENINGS, FAIRFAX 3427.

FRANKLIN 1927 SEDAN

5-Pass., molasin grey finish; car run 5,500 miles; can't tell from new; trade or terms. See Crowley, 6042 Mayflower, or 447 North Craig st.

1927 NASH SEDAN.

Five pass., new tires; car like new; advance $50; terms.

HOEVELER-STUTZ CO., Center and Negley aves. Montrose 4700.

HUDSON COACH

As is, $40.00. See this today.

STEWART MOTOR TRUCK CO., 5474 Penn ave.

SPECIAL SALE.

Save 25% to 40%; 50 new and used automobiles; 30 days free trial; we trade; terms as low as $20 down. J. N. Gregg. Phone 2119 R-2, Irwin, Pa.

Marmon Little 8 Coupe

Late model 2-pass. very fine condition, terms. See Crowley, 447 North Craig st., or call Mayflower 6042.

1928 STUTZ SEDAN.

Five pass., demonstrator; driven 8,000 miles; like a brand new car; at a great discount.

HOEVELER-STUTZ CO., Center and Negley aves. Montrose 4700.

TAKE IT TO
"BENNETTS"
Your old cars and trucks; highest prices paid, regardless of year, model or make.

SEE US FIRST
For lowest prices on parts for any make of car or truck. Complete selection.

BENNETT BROTHERS,
Grant and Water Sts.

Phone Court 0321-3232.
MAIL ORDERS—24-HOUR SERVICE.
5100-5220 Center Ave.
Phone Montrose 6911.

$450 BUYS
'26 Dodge Special Coach, 5-pass., perfect mechanical condition; big value at this price; lot of extras.

$450 BUYS
'24 Reo Brougham. Repainted, reconditioned mechanically; this car looks and runs like new.

$500 BUYS
'25 Jordan Brougham. Good upholstering; this car will give you a lot of service and little expense; priced low to sell at once.

TERMS.

THE R. E. LOUGHNEY MOTOR CO., 5556 Center Ave. Montrose 6041. Open Sundays and Evenings.

$650 BUYS
1926 Reo Truck, 1¼ Ton. Six-cyl. motor, closed cab, short canopy top; new truck guarantee.

TERMS.

THE R. E. LOUGHNEY MOTOR CO., 5556 Center Ave. Montrose 6041. Open Sundays and Evenings.

1927 Chrysler Coupe

Unusually good condition, specially equipped, $475 to the first buyer

Englert Rehtmeyer Co., 412 N. Craig St. Mayflower 4703-4704.

1927 MASTER BUICK

coach, $1,025. Terms arranged call Lehigh 6313-R.

BIG BARGAIN—Chevrolet sedan, $75.00. 2251 Valera ave., Carrick.

FOUR Franklin Rims and Wheels; $20.00. Walnut 3215-R.

MARMON SIX SEDAN, guaranteed mechanically; small mileage; paint new; six tires, four-wheel brakes; sacrifice quick buyer; terms. Montrose 1733.

Sale Horses, Vehicles 80

ONE good horse; reasonable. Call 750 South ave., North Side.

MENTION THE SUN-TELEGRAPH WHEN ANSWERING ADVERTISEMENTS.

Legal Notices 76

WM. W. FORD, Attorney-at-Law, 471 Union Trust Bldg.

Notice is hereby given that letters testamentary on the estate of Charles W. Gray, deceased, late of Coraopolis, Allegheny county, have been granted to the undersigned, to whom all persons indebted to said estate are to make immediate payment, those having claims or demands against same will make them known without delay.

EDITH MILLIGAN GRAY,
THOMAS K. GRAY,
WILLIAM W. FORD,
Executors.
471 Union Trust Bldg., Pittsburgh, Pa.

MENTION THE SUN-TELEGRAPH WHEN ANSWERING ADVERTISEMENTS.

Legal Notices 76

NOTICE OF REDEMPTION

To the holders of Drave Equipment Five Year Serial 5% Trust Certificates Series "C":

Notice is hereby given that Keystone Sand and Supply Company (a corporation of the State of Pennsylvania) has elected to pay and redeem and does hereby call for payment and redemption on February 1, 1928, at the office of The Bank of Pittsburgh, National Association, Trustee, 226 Fourth ave., Pittsburgh, Pa., at $1,020.00 per certificate and accrued dividends, all outstanding certificates of its Drave Equipment Trust Series "C".

The holders of certificates of said Drave Equipment Trust Series "C" are hereby required to present same on February 1, 1928, for payment and redemption at the office of the Trustee, 226 Fourth ave., Pittsburgh, Pa.

Unless the Keystone Sand and Supply Company shall on or prior to February 1, 1928, fail to pay to the trustee the aggregate amount of money necessary to redeem said Trust Certificates so designated for redemption at the rate hereinbefore provided, dividends on the Trust Certificates so designated for redemption shall cease on said date, and upon presentation in accordance with this notice, at the office of the Trustee aforesaid, with all appurtenant dividend warrants maturing on and after said redemption date, said Trust Certificates shall be paid at the rate aforesaid.

THE BANK OF PITTSBURGH NATIONAL ASSOCIATION, Trustee.
By WILLIAM A. WILSON, Trust Officer.

Dated Pittsburgh, Pa. January 5, 1928.

EDW. SHEINBERG, Attorney-at-Law, Berger Bldg.

Notice is hereby given that letters of administration on the estate of Tony Morosco, deceased, late of McKeesport, Allegheny county, have been granted to the undersigned, to whom all persons indebted to said estate are to make immediate payment, those having claims or demands against same will make them known without delay.

ANGELINO MOROSO, Administrator, 407 Levine st., Wilmerding, Pa.

Meeting Notices 75

THE PITTSBURGH & LAKE ERIE RAILROAD COMPANY
Pittsburgh, Pa., Jan. 10, 1928.

NOTICE IS HEREBY GIVEN that the annual meeting of the stockholders of The Pittsburgh and Lake Erie Railroad Company, for the election of Directors and three inspectors of Election, and for the transaction of such other business as may lawfully be brought before the meeting, will be held at the principal office of the company, Room 514 Pittsburgh and Lake Erie Railroad Terminal Building, in the City of Pittsburgh, Pa., on the fourth Tuesday (being the 24th day of January, 1928, at 12 o'clock Noon.

EDWARD F. STEPHENSON, Secretary.

THE PITTSBURGH, McKEESPORT AND YOUGHIOGHENY RAILROAD COMPANY.
Pittsburgh, Pa., Jan. 10, 1928.

NOTICE IS HEREBY GIVEN that the annual meeting of the stockholders of The Pittsburgh, McKeesport and Youghiogheny Railroad Company, for the election of a President and Directors of the company, and for the transaction of such other business as may lawfully be brought before the meeting, will be held at the principal office of the company, Room 514 Pittsburgh and Lake Erie Railroad Terminal Building in the City of Pittsburgh, Pa., on the fourth Tuesday (being the 24th day of January, 1928, at 12 o'clock noon.

EDWARD F. STEPHENSON, Secretary.

ANNUAL MEETING
FIDELITY TITLE & TRUST COMPANY,
Pittsburgh, Pa., January 14, 1928.

The annual meeting of the stockholders of the Fidelity Title and Trust Company will be held at the office of the company, 341-343 Fourth ave., Pittsburgh, Pa., on Thursday, January 19, 1928, at 11 o'clock a. m., for the election of directors, the amendment of the By-Laws and the transaction of any other business that may come before the meeting.

F. T. POWER, Secretary.

Official—Miscellaneous 84

U. S. ENGINEER'S OFFICE, Pittsburgh, Pa.—Sealed bids will be received here until 12 noon (Eastern Time), January 19, 1928, and then publicly opened, for furnishing and delivering two steel maneuver boats.

Official—County 83

ALLEGHENY COUNTY, PA.
DEPARTMENT OF PUBLIC WORKS.
Pittsburgh Pa., Jan. 7, 1928.

Separate and sealed proposals will be received at the office of the County Controller of Allegheny county until 10 o'clock a. m. (Eastern Standard time), Wednesday, January 25, 1928, and will be opened by the County Commissioners one hour later for making the following improvements:

Extension of storm drainage system at west approach, Sheldon Avenue Bridge No. 21, Chartiers Creek.

Bronze plates for John P. Moore Memorial Bridge, Georgia avenue, Pittsburgh, Pa.

Specifications, form of contract, instructions to bidders, Proposal and blue print copies of letting plans may be viewed at the office of the Commissioners of Allegheny county.

Copies of the above data for use of bidders will be furnished upon application to the Contract Clerk in the Department of Public Works of Allegheny county, room 104, 319 Smithfield street, Pittsburgh, Pa. Deposits in the amount of $5.00 each will be required for each set of blueprint copies of the letting plans and specifications. Receipts for said deposits will be given and the money refunded upon return of the plans and specifications in good condition and without marking within 10 days of the date bids are opened.

Proposals must be accompanied by a certified check for the amount fixed in the "Instructions to Bidders" as evidence that the bidder will accept and carry out the conditions of the contract in case of award.

The County Commissioners reserve the right to reject any or all bids.

ROBERT G. WOODSIDE, County Controller, Allegheny County.

ALLEGHENY COUNTY, PA.
DEPARTMENT OF PUBLIC WORKS.
Pittsburgh, January 14, 1928.

Separate and sealed proposals will be received at the office of the County Controller of Allegheny County until 10:00 o'clock a. m. (Eastern standard time), Wednesday, February 1, 1928, and will be opened by the County Commissioners one hour later for making the following improvements:

Superstructure Contract No. 2 for Thirty-first Street bridge No. 6 Allegheny River—Penn ave. to Hunt Otto st., Pittsburgh, Pa.

Specifications, form of contract, instructions to bidders, proposal and blue print copies of letting plans may be viewed at the office of the Commissioners of Allegheny County.

Copies of the above data for use of bidders will be furnished upon application to the Contract Clerk in the Department of Public Works of Allegheny County, Room 104, 319 Smithfield street, Pittsburgh, Pa. Deposits in the amount of $25.00 each will be required for each set of blueprint copies of the letting plans and specifications. Receipts for said deposits will be given and the money refunded upon return of the plans and specifications in good condition and without marking within 10 days of the date bids are opened.

Proposals must be accompanied by a certified check for the amount fixed in the "Instructions to Bidders" as evidence that the bidder will accept and carry out the conditions of the contract in case of award.

The County Commissioners reserve the right to reject any or all bids.

ROBERT G. WOODSIDE, County Controller, Allegheny County.

ALLEGHENY COUNTY, PA.
DEPARTMENT OF PUBLIC WORKS.
Pittsburgh, Pa., January 18th, 1928.

Separate and sealed proposals will be received at the office of the County Controller of Allegheny County until 11 o'clock A. M. (Eastern Standard Time), Wednesday, February 1st, 1928, and will be opened by the County Commissioners for the following:

Furnishing and erecting Granite Markers for Allegheny and Washington County line on McKinney Road.

Sub-Structure, Form of Contract, Instructions to Bidders and Proposal may be viewed at the office of the Commissioners of Allegheny County.

Copies of the above data for use of bidders will be furnished upon application to the Contract Clerk in the Department of Public Works of Allegheny County, Room 104, 319 Smithfield street, Pittsburgh, Pa.

Proposals must be accompanied by a certified check for the amount fixed in the "Instructions to Bidders" as evidence that the bidder will accept and carry out the conditions of the contract in case of award.

The County Commissioners reserve the right to reject any or all bids.

ROBERT G. WOODSIDE, County Controller, Allegheny County.

Legal Notices 76

January 18, 1928

SEPARATE and sealed proposals will be received by Eric Fisher Wood & Co., registered architects, at 253 Oliver avenue, Pittsburgh, Pennsylvania, until 12 o'clock noon, February 15, 1928, for the replacement of the Administration Building of the Training School at Morganza, Pennsylvania. The proposals will be delivered unopened by Eric Fisher Wood & Company, Architects to the Secretary of the Department of Property and Supplies at Harrisburg, Pennsylvania, and will be opened at 10 o'clock a. m., February 16, 1928, by the secretary of the Department of Property and Supplies in the presence of

(a) The Secretary of the Department of Welfare.

(b) The President of the Board of Trustees of the Pennsylvania Training School, Morganza, Pennsylvania.

(c) The architects.

Bidders are invited to be present. Bids will be tabulated and an award made as soon thereafter as possible.

Separate proposals will be accepted for the following work:

GENERAL CONSTRUCTION, PLUMBING, HEATING SYSTEM AND ELECTRIC WORK.

All bids must be made upon prepared forms furnished in duplicate by the architects, on and after January 18, 1928.

Proposals containing any additions, extras, options, alternates not required for or additional bids of any kind, will be rejected as informal and no bidder will be allowed to withdraw his bid.

Bids will be accompanied by a certified check in the amount of forty-five hundred ($4,500.00) dollars for general construction work, two hundred and fifty ($250.00) dollars for plumbing work, two hundred ($200.00) dollars for heating work, and one hundred and fifty ($150.00) dollars for electric work drawn to the order of the Commonwealth of Pennsylvania.

Plans and specifications may be obtained at the office of Eric Fisher Wood & Company, architects, 253 Oliver avenue, Pittsburgh, Pennsylvania. Deposits in the following amounts:

One hundred ($100.00) dollars on each set general construction plans and specifications.

Fifty ($50.00) dollars on each set of plumbing, heating and electric plans and specifications.

Plans and specifications, and (only one (1) set) will be issued to contractors under the above plan. Should a contractor desire more than one set of plans and specifications the same may be obtained from the architects at cost of reproduction, accompanied by a deposit in the amounts stated above.

Deposits must be made by certified check.

All checks shall be made payable to the order of Eric Fisher Wood & Company.

Receipts for said deposits will be given and the money refunded upon the return of plans and specifications in good condition and without marking within ten (10) days after the date on which bids are opened.

The Commonwealth of Pennsylvania as represented by the Department of Property and Supplies reserve the following rights: (a) To make award on any item or combination of items covering the various branches of the work at price or prices named in any proposal. (b) To reject any or all proposals or to accept any bid or combination of bids or any separate item of the proposal, which may seem advantageous to the Commonwealth of Pennsylvania. (c) To award this contract to some other than the lowest bidder. Time for completion will be given special consideration, or when the material proposed to be used by such high bidder, or his financial and business standing and ability properly and expeditiously to carry out the work hereunder, or the consideration of desired alternates, make his proposal more advantageous to the state. (d) To accept any alternate submitted by the successful bidder at the price stated in such proposal for such alternate. (e) To deduct any separate item mentioned in any proposal at the price therein stated therefor.

PENNOCK E. TAYLOR,
Secy. Dept. of Property and Supplies.
W. P. PENN,
Supt. Pennsylvania Training School,
MRS. E. S. H. McCAULEY,
Secretary of Welfare.

A. H. KAUFMAN, Attorney-at-Law, 900 Union Trust Bldg., Pittsburgh, Pa.

NOTICE is hereby given that an application will be made to the Governor of Pennsylvania on January 23rd, 1928, by Joseph Goldstein, Joseph Porter and Meyer Weinberg, under the Act of Assembly entitled, "An Act to provide for the incorporation and regulation of certain corporations," approved April 29, 1874, and the supplements thereto, for the charter of an intended corporation to be called "EAGLE GROCERY COMPANY," the character and object of which is conducting a store or stores and the buying, selling and dealing in groceries and all other articles of merchandise for personal use and consumption, and all other articles as are usually bought and sold in grocery stores, and the manufacturing and packing of such articles to such an extent as may be necessary for the carrying on of the principal business, and for these purposes to have, possess and enjoy all the rights, benefits and privileges of said Act of Assembly, and supplements thereto.

A. H. KAUFMAN, Solicitor.

A. H. KAUFMAN, Attorney-at-Law, 900 Union Trust Bldg., Pittsburgh, Pa.

NOTICE is hereby given that an application will be made to the Governor of Pennsylvania on January 23rd, 1928, by Joseph Goldstein, Joseph Porter and Meyer Weinberg, under the Act of Assembly entitled, "An Act to provide for the incorporation and regulation of certain corporations," approved April 29, 1874, and the supplements thereto, for the charter of an intended corporation to be called "EAGLE GROCERY STORES, INC.," the character and object of which is conducting a store or stores and the buying, selling and dealing in groceries and all other articles of merchandise for personal use and consumption, and all other articles as are usually bought and sold in grocery stores, and the manufacturing and packing of such articles to such an extent as may be necessary for the carrying on of the principal business, and for these purposes to have, possess and enjoy all the rights, benefits and privileges of said Act of Assembly, and supplements thereto.

A. H. KAUFMAN, Solicitor.

S. W. McGINNESS, Attorney at Law, Berger Building, Pittsburgh, Pa.

Notice is hereby given that letters testamentary dureate absentia on the estate of Caroline S. Gertner, deceased, late of Pittsburgh, Allegheny county, have been granted to the undersigned, to whom all persons indebted to said estate are to make immediate payment, those having claims or demands against same will make them known without delay.

FRANK S. GARDNER,
Executor durante absentia,
Oliver Building, Pittsburgh, Pa.

JOHN D. MEYER, Attorney-at-Law, 350 Union Trust Bldg.

Notice is hereby given that letters testamentary on the estate of Dorethea E. Mehrle, deceased, late of West Elizabeth, Allegheny county, have been granted to the undersigned, to whom all persons indebted to said estate are to make immediate payment, those having claims or demands against same will make them known without delay.

JOHN J. MUHRLE, Executor,
West Elizabeth, Pa.

WM. W. FORD, Attorney-at-Law, 471 Union Arcade.

Notice is hereby given that letters of administration on the estate of Bruce W. Lemmon, deceased, late of Pittsburgh, Allegheny county, have been granted to the undersigned, to whom all persons indebted to said estate are to make immediate payment, those having claims or demands against same will make them known without delay.

HARRIET H. LEMMON, Administratrix.
1700 Bartlett st., Pittsburgh, Pa.

JOHN H. LAUER & E. P. GARLER, Attorneys-at-Law, 601 State Building, Pittsburgh, Pa.

Notice is hereby given that letters testamentary on the estate of Alice Whaley, deceased, late of Pittsburgh, Allegheny county, have been granted to the undersigned, to whom all persons indebted to said estate are to make immediate payment, those having claims or demands against same will make them known without delay.

JOHN H. LAUER, Executor,
601 State Building, Pittsburgh, Pa.

E. J. McGINNESS, Attorney at Law, 1520 Park Bldg.

Notice is hereby given that letters of administration on the estate of Peter Tatos, deceased, late of McKeesport, Allegheny county, have been granted to the undersigned, to whom all persons indebted to said estate are to make immediate payment, those having claims or demands against same will make them known without delay.

THE AMERICAN STATE BANK AND TRUST COMPANY,
Administrator.
615 Grant st., Pittsburgh, Pa.

HENRY G. MEYER, Attorney at Law, 1004 Frick Bldg.

Notice is hereby given that letters testamentary on the estate of Ann R. Murray deceased, late of West View, Allegheny county, have been granted to the undersigned, to whom all persons indebted to said estate are to make immediate payment, those having claims or demands against same will make them known without delay.

FRANCIS A. MURRAY,
Executor,
406 Perrysville road, West View, Pa.

C. W. JONES, Attorney-at-Law, 1500 Union Trust Bldg.

Notice is hereby given that letters testamentary on the estate of Peter Muller or Peter Miller, deceased, late of Pittsburgh, Allegheny county, have been granted to the undersigned, to whom all persons indebted to said estate are to make immediate payment, those having claims or demands against same will make them known without delay.

JULIA MULLER AND MARGARETHA MULLER,
Executors
238 Spencer ave., Crafton Pittsburgh, Pa.

MENTION THE SUN TELEGRAPH WHEN ANSWERING ADVERTISEMENTS.

Legal Notices 76

A. C. REPPS, Attorney at Law, 431 Frick Bldg., Pittsburgh, Pa.

In the Court of Quarter Sessions of Allegheny County, Pennsylvania. In re application of Albert Frants for a license to carry on the business of a detective and to conduct a detective agency. No. 136 November Sessions, 1927. Notice is hereby given that on the 9th day of January, 1928, Albert Frants, applied to the aforesaid Court for a license to carry on the business of a detective and to conduct a detective agency, under and pursuant to the provisions of an Act of Assembly of the Commonwealth of Pennsylvania, approved May 23, 1887, and that January 23, 1928, at 9:30 o'clock a. m., Eastern standard time has been fixed by said Court for a hearing, when and where all persons interested may attend and show cause, if any they have, why the prayer of the petitioner should not be granted. The said application is now on file in the office of the Clerk of Courts of Allegheny County.

A. C. REPPS,
Solicitor for Petitioner.

BRODIO & ROSENBAUM, Attorneys at Law, 1105 Jones Law Bldg., Pittsburgh, Pa.

CLERK'S NOTICE OF BANKRUPTCY. No. 18264 In Bankruptcy. In the District Court of the United States for the Western District of Pennsylvania. Mrs. Rachel Rasin, individually and doing business as Pittsburgh Mounting & Picture Frame Company, of Allegheny county, Pennsylvania, a bankrupt under the act of Congress July 1, 1898, having applied for a full discharge from all debts provable against her estate under said act, notice is hereby given to all known creditors and other persons in interest to appear before the said Court at Pittsburgh, in said District, on the 16th day of February, 1928, at 10 o'clock in the forenoon to show cause, if any they have, why the prayer of the said petitioner should not be granted.

J. WOOD CLARK, Clerk.

NOTICE
TO WHOM IT MAY CONCERN:
YOU ARE HEREBY NOTIFIED that the partnership heretofore existing between F. W. MARMO, CONSTANTINO BELLINI and ALBERT W. ALLICK, doing a restaurant business at No. 408 Sixth Avenue Basement and No. 342 Fifth Avenue Basement, Pittsburgh, Pennsylvania, as F. W. Marmo was dissolved on the seventh day of January, 1928, and from said date the restaurant at No. 408 Sixth Avenue Basement will be operated by Albert W. Allick as sole owner, and the restaurant at No. 342 Fifth Avenue Basement will be operated by F. W. Marmo and Constantino Bellini, doing business as F. W. Marmo.

F. W. MARMO,
CONSTANTINO BELLINI,
ALBERT W. ALLICK.

PACKER & SHERRARD, Attorneys at Law, 1501 Fulton Trust Bldg., Pittsburgh, Pa.

In the Court of Common Pleas of Allegheny county, State of Pennsylvania, at No. 1804, July term, 1927. Martha Brown McCurdy vs. Robert P. McCurdy, in divorce a vinculo matrimonii. You will please take notice that the above case has been put at issue and will be heard by the said court at the City County Building, Pittsburgh, Pa., when it comes up on the trial list, or as soon thereafter as suits the convenience of the court, when and where you may attend if you see proper.

PACKER & SHERRARD,
Attorneys for Libelant.

JAMES E. HINDMAN, Attorney-at-Law, State Theater Building, Pittsburgh, Pa.

Notice is hereby given that letters of administration on the estate of Amos Miller, deceased, late of Wilkinsburg, Allegheny county, have been granted to the undersigned, to whom all persons indebted to said estate are to make immediate payment, those having claims or demands against same will make them known without delay.

THE COMMONWEALTH TRUST COMPANY OF PITTSBURGH,
Administrator,
512 Fourth avenue, Pittsburgh, Pa.

CLARK D. BEGGS, Attorney-at-Law, Jones Law Bldg.

Notice is hereby given that letters of administration on the estate of Robert J. Ellis, deceased, late of Pittsburgh, Allegheny county, have been granted to the undersigned, to whom all persons indebted to said estate are to make immediate payment, those having claims or demands against same will make them known without delay.

BERNICE D. ELLIS,
Administratrix,
1211 Tweed st., Pittsburgh, Pa.

J. WEINMAN, Attorney-at-Law, 601 Berger Bldg.

Notice is hereby given that letters testamentary on the estate of William B. Rankin, deceased, late of Wilkinsburg, Allegheny county, have been granted to the undersigned, to whom all persons indebted to said estate are to make immediate payment, those having claims or demands against same will make them known without delay.

GEORGE RANKIN, JR., Executor,
60 Whitney ave., Wilkinsburg, Pa.

GEORGE J. KAMBACH, Attorney-at-Law, 1510 Berger Bldg.

Notice is hereby given that letters testamentary on the estate of James Wilkinson, deceased, late of Pittsburgh, Allegheny county, have been granted to the undersigned, to whom all persons indebted to said estate are to make immediate payment, those having claims or demands against same will make them known without delay.

GRACE RAMBLER BUNTON,
Executrix,
521 South ave., Wilkinsburg, Pa.

NOTICE is hereby given that letters of administration pendente lite on the estate of Annie Stoer Mark, deceased, late of Edgewood borough, Allegheny county, have been granted to the undersigned, to whom all persons indebted to said estate are to make immediate payment, those having claims or demands against same will make them known without delay.

COMMONWEALTH TRUST COMPANY OF PITTSBURGH,
Administrator pendente lite.
512 Fourth ave., Pittsburgh, Pa.

FRANK R. MURDOCK, Attorney-at-Law, 608 Farmers Bank Bldg., Pittsburgh, Pa.

State of Pennsylvania, County of Allegheny, ss: In the Court of Common Pleas of Allegheny County, No. 208 January Term, 1928. Edgar R. Hellwig vs. Margaret E. Hellwig, in divorce a vinculo matrimonii. To Margaret E. Hellwig, respondent. The subpoena and alias subpoena in the above case having been returned non est inventus, you are hereby notified and required to appear in the said Court of Common Pleas on the first Monday of March A. D. 1928, to answer the petition and libel filed in said case.

ROBERT H. BRAUN, Sheriff.

SHOEMAKER & EVNON, Attorneys-at-Law, 725 Frick Bldg.

Notice is hereby given that letters of administration c. t. a. on the estate of Louis Rieger, deceased, late of Pittsburgh, Allegheny county, have been granted to the undersigned, to whom all persons indebted to said estate are to make immediate payment, those having claims or demands against same will make them known without delay.

ELLA R. WOOD,
Administratrix c. t. a.
1129 Woodland st., Pittsburgh, Pa.

R. F. SAMPLE, Attorney at Law, 1427 Park Bldg.

Notice is hereby given that letters testamentary on the estate of Katy Yeakel, deceased, late of Richland township, Allegheny county, have been granted to the undersigned, to whom all persons indebted to said estate are to make immediate payment, those having claims or demands against same will make them known without delay.

JAMES STALEY, Executor,
Hokendauqua, Pa.

THOS. L. KANE, Attorney-at-Law, 1315 Berger Bldg.

Notice is hereby given that letters testamentary on the estate of Susan Lapoe Phillips, deceased, late of Pittsburgh, Allegheny county, have been granted to the undersigned, to whom all persons indebted to said estate are to make immediate payment, those having claims or demands against same will make them known without delay.

EMMA HEISEL, Executrix,
621 Delaware ave., Delmont, Pa.

GEORGE L. SUTTER, Attorney at Law, 940 Jones Law Bldg., Pittsburgh, Pa.

Notice that letters testamentary on the estate of Anna Dora Theisen deceased, late of Pittsburgh, Allegheny county, having been granted all persons indebted to said estate are to make payment, those having claims will make them known to

WILLIAM C. THEISEN, Executor,
1009 Bidwell st., Pittsburgh, Pa.

JOHN J. O'DONNELL, Attorney-at-Law, 1317 Berger Bldg.

Notice is hereby given that letters of administration on the estate of David Kelly, deceased, late of South Fayette township, Allegheny county, have been granted to the undersigned, to whom all persons indebted to said estate are to make immediate payment, those having claims or demands against same will make them known without delay.

BERTHA KUNKLE,
Administratrix.
Box 78, Crafton P. O., Pa.

F. A. SCHNADER, Attorney at Law, Wabash Bldg., Pittsburgh, Pa.

Notice that letters of administration on the estate of Joseph Ivancic, deceased, late of Pittsburgh, Allegheny county, having been granted all persons indebted to said estate are to make payment, those having claims will make them known to The American State Bank and Trust Co., 615 Grant st., Pittsburgh, Pa.

BARNEY GOOGLE AND SPARK PLUG — Another Tough Problem for Barney

NEWS of BARNEY'S ANNOUNCEMENT OF TWO $50.00 PRIZES FOR THE BILLYGOAT AND THE NANNYGOAT WHO SENDS IN THE GREATEST NUMBER OF OKMNX SIGNATURES IS SPREADING LIKE WILDFIRE!
JOE MULCAHY FROM DETROIT STATES THAT HE INITIATED 103 NEW MEMBERS IN ONE HAIR AND 21 SECONDS
BRING YOU. COLONEL. I'LL KEEP LOUISVILLE IN MIND. OKMNX
BROTHER GOOGLE, AH PROPOSE THAT THE DIFFERENT CHAPTAHS OF THE BROTHERHOOD OF BILLYGOATS GET TOGETHAH AND HOLD A CONVENTION, AND AH SUGGEST MAH HOME TOWN SUH, LOUISVILLE, KENTUCKY SUH, AS THE AHDEAL PLACE.
BAAH
WERE 20 MILLION STRONG!
OKMNX
GEO KELLY
BILL KELLY
JUDGE KELLY
MIKE KELLY
PAUL KELLY
JIMMIE KELLY
SO YOU THINK BOSTON IS THE BEST TOWN FOR A BILLYGOAT CONVENTION? EVEN BETTER'N LOUISVILLE, EH?
JOE HOLLENBACK
QUITE SO, BROTHER GOOGLE. I WOULD SAY JUST THAT - BOSTON, YOU KNOW, ORGANIZED ONE OF THE FIRST CHAPTERS OF YOUR HONORED BROTHERHOOD AND BOYLSTON STREET IS JUST THE PLACE FOR A PARADE
WELL, I'M GOING TO HAVE A TOUGH JOB ON MY HANDS DECIDING BETWEEN BOSTON AND LOUISVILLE
GREAT SCOTT. WHAT WAS THAT? IT SOUNDED LIKE A WAR WHOOP
ME BIG CHIEF BACON RIND. ME WANT BILLY-GOAT CONVENTION ON OSAGE RESERVATION OKMNX
1-15

THE BUNGLE FAMILY — Waiting for the Heir

HEAVENLY DAYS GEORGE BUNGLE, WHY ARE YOU SO EXCITED? WHERE'S YOUR HAT?
LET ME THINK, WHERE DID I LEAVE IT?..... ? WELL, ANYHOW I'VE HEARD BIG NEWS! MY WORD....HERMAN LAMB FELL HEIR TO FOUR OR FIVE MILLION DOLLARS! MY WORD!
FOUR LAWYERS FROM MEXICO ARRIVED IN TOWN YESTERDAY WITH $500,000 OF THE MONEY IN GOLD IN TWO SUITCASES. FRANREVOIR ASSURED ME THAT HE TALKED WITH TWO PEOPLE WHO SAW THE LAWYERS AND—
WHERE DID YOU LEAVE YOUR OVERCOAT?
OVERCOAT? LISTEN, JO, DO YOU REALIZE THAT HERMAN LAMB WILL COME BACK TO GET THAT DOUGH? MY WORD, THINK! CAN'T YOU IMAGINE WHAT IT'LL MEAN TO HAVE THE WISEHEIMERS WHO CLAIM I PUSHED HERMAN LAMB INTO THE RIVER SEE HIM FACE TO—
GEORGE BUNGLE, DON'T TALK SO LOUDLY!
YOU DON'T NEED TO SCREAM WHILE TELLING ME ABOUT A RUMOR THAT—
RUMOR? MY WORD! WHERE THERE'S SMOKE THERE'S FIRE. HE'LL COME BACK! WELL MY MIND IS MADE UP. THE FIRST THING HE'LL BUY IS ABOUT $200 WORTH OF BANDAGES. TELL ME! I'LL HAVE A LIGHT IN THE WINDOW FOR THAT BABY YES SIR!

ELLA CINDERS — Bring On Your Gowns

With her advance salary as president of the nation mine corporation, Ella's starting out to show fifty million silkworms that they didn't live in vain—
YOU'RE CINDERS IN THE PUBLIC EYE RIGHT NOW, HA-HA! AND I'M GOING TO KEEP YOU THERE! EVERY DRESS YOU BUY IS WORTH A PARAGRAPH IN OUR NEXT BULLETIN!
AT THAT RATE, GET READY TO WRITE A COUPLE OF COLUMNS!
HERE WE ARE—THE SHOP THAT DEALS IN FASHIONS, FOIBLES, AND HEADACHES FOR HUSBANDS! IT MAKES THE CHARGE OF THE LIGHT BRIGADE LOOK LIKE A CAFETERIA COVER CHARGE!
LET'S GO—MONEY AND ALL!

THE THIMBLE THEATER — A Man of Action

NOW LISTEN SWIFTY YOU'RE NOT GOING TO ROB ANY BANKS TO GET MONEY FOR ME TO BUY A NEWSPAPER WITH - IF MY FIFTY THOUSAND ISN'T ENOUGH, I WON'T BUY IT!
WELL - WILL YOU LET ME SELL THE COURT HOUSE TO SOME HICK?
NOTHING DOING - I WANT YOU TO GO STRAIGHT!
HELLO HENRY, SAY I CAN'T FIGURE SWIFTY AT ALL - WHY HE'S WILLING TO ROB A BANK TO GET MONEY FOR ME
I DON'T THINK HE'D DO A THING LIKE THAT FOR HIMSELF - BUT FOR A FRIEND HE'D GO THE LIMIT
CASTOR GIVE ME YOUR CHECK FOR FIFTY THOUSAND AND I'LL HAVE THAT NEWSPAPER FOR YOU BEFORE NIGHT
ALL RIGHT BUT REMEMBER NO CROOKED WORK—REMEMBER THAT
SURE REMEMBER THAT

DUMB DORA — Leisure for All Hands

RAP RAP RAP
YOW POP SENT ME OVAH AS REGAHDS TO A POHTAH'S JOB
THE SALARY IS TEN BUCKS A WEEK--YOU CAN START RIGHT AWAY
1-18
CHIC YOUNG

JERRY ON THE JOB — The Doctor's Orders

I'M GETTING THOSE DIZZY SPELLS AGAIN - THE ROOM WON'T BE STILL BUT I CAN'T LEAVE IT - GO SEE DR STEPENHEFFER AND QUESTION HIM.
AT ONCE
DIZZY SPELLS! - SOMETHING MUST BE THE NOW INSTEAD OF LATER
I'LL ACT ON HIS ADVICE I'LL SEE THE DOC
DRINK THREE GLASSES OF WATER, RAISE YOUR HANDS ABOVE YOUR HEAD NINE TIMES AND RECITE THREE VERSES OF POETRY - HE SAYS THAT'S THE WAY TO AVOID DIZZY SPELLS
YEH? WHEN DO I DO IT?
FIVE MINUTES BEFORE YOU FEEL DIZZY!
1-18

BRINGING UP FATHER . . . . . Liberty That Was Agony

MAGGIE!
OH, I KNOW WHAT YOU ARE GOING TO SAY. GO ON. GO OUT. I'M SICK OF TALKIN' TO YOU.
HA-HA. I WASN'T GOIN' TO ASK HER TO GO OUT BUT AS LONG AS SHE SAID "GO" I NEVER REFUSE.
BY GOLLY. NO ONE SEEMS TO BE ANYWHERE TO-DAY. I'VE CALLED EVERY PLACE. I GUESS I'LL GIT BACK HOME.
1-18
WELL, I'M GLAD YOU STAYED OUT ALL DAY. THE PLUMBERS WERE HERE FOR EIGHT HOURS IF YOU WERE HERE, NO WORK WOULD HAVE BEEN DONE. THEY WERE YOUR FRIENDS DUGAN AND CLANCY.

TILLIE THE TOILER . . . . . She "Rings" Off

MISTAIRE MAC, HE EEZ ZE LUCKY MAN. I AM ZE BROKEN-HEARTED. NOW I GO BACK TO ZE PARIS WIZOUT ZE GIRL I ADORE
OH, MR. LA FLEUR THERE ARE LOTS OF GIRLS IN PARIS. YOU'LL SURELY FIND ONE YOU LIKE
SMACKLE
THE BIG—
SH-H-H
YOU DIDN'T HAVE TO LOOK SO MEAN WHEN MR. LA FLEUR SAID GOOD-BYE. THE LEAST YOU COULD HAVE DONE WAS TO WISH HIM A PLEASANT VOYAGE.
YOU DIDN'T HAVE TO LET HIM KISS YOUR HAND JUST BECAUSE HE WAS LEAVING.
1-18
MAC! YOU'RE IMPOSSIBLE. HERE, TAKE YOUR OLD RING. I'M GLAD MR. LA FLEUR IS GONE SO I DON'T HAVE TO WEAR IT ANY MORE.

THE NEBBS . . . . . The Schemer

I'LL SEND A WIRE TO TINK HUMPHREYS AND ASK HIM TO SEND A WIRE BACK TO MY BROTHER-IN-LAW ASKING HIM TO COME BACK AT ONCE AND SIGN HIS WIFE'S NAME—THAT WILL GET RID OF HIM
SAY, HERE'S A TELEGRAM I WANT TO GO IMMEDIATELY AND JUST BECAUSE YOU HAVE TO READ IT THAT'S NO REASON WHY IT SHOULDN'T BE A SECRET BETWEEN US.
I'LL SEND IT OUT RIGHT AWAY AND I GOT ENOUGH OF MY OWN BUSINESS TO ATTEND TO WITHOUT BOTHERING ABOUT YOURS.
WELL, WHAT GREAT DEED DID YOU DO NOW THAT GIVES YOU THAT SELF-SATISFIED EXPRESSION?
I JUST WIRED TINK HUMPHREYS TO SEND A WIRE TO MY BROTHER-IN-LAW, ERNIE, ASKING HIM TO COME HOME AT ONCE AND SIGN IT "HOPE"—THAT'S HIS WIFE'S NAME—HE CAME HERE ON A PHONEY TELEGRAM AND IS GOING HOME ON ONE. I FIGURED THIS OUT ALL BY MYSELF—MY FACE IS JUST CRYING FOR A LAUGH NOW—CAN YOU IMAGINE HOW IT WILL ACT WHEN HE LEAVES?
1-18

POLLY AND HER PALS . . . . . A Sufficient Reason

I SUPPOSE YOU REALIZE THAT THIS IS INSUBORDINATION!
CALL IT ANYTHING Y'LIKE, LADY. AH'M FROO!
SUTTINLY THAT AIN'T ENOUGH NUTS TO MAKE FUDGE WITH! TELL HER TO CRACK SOME MORE!
SHE WON'T!
SHE WHAT?
LOOK HERE, LIZA!!
DEY'S NO USE YOU ARGUFYIN' BOSS. AH KAINT CRACK NO MO NUTS TO-DAY!
MAH JAWS IS TIRED!
CLIFF STERRETT '28

KRAZY KAT . . . . . Krazy'd Make Every Day a Holiday

"XMAS" COMES BUT ONCE A YEAR - DUNT IT?
OF COURSE!
AND NEW YEARS COMES BUT ONCE A YEAR - HEH?
SO
FORT OF JULY - COMES BUT ONCE A YEAR - YES?
YES
PENCY SUCH IMPORTINT DAYS COMING SO SELDIM, AND COMMON DAYS LIKE MON, TUES, WED, THURS, FRI, ETC. COME SO OPPIN - DUNTSIMRITE -
HOORAY
1-18

ABIE THE AGENT . . . . . Making Things Perfect

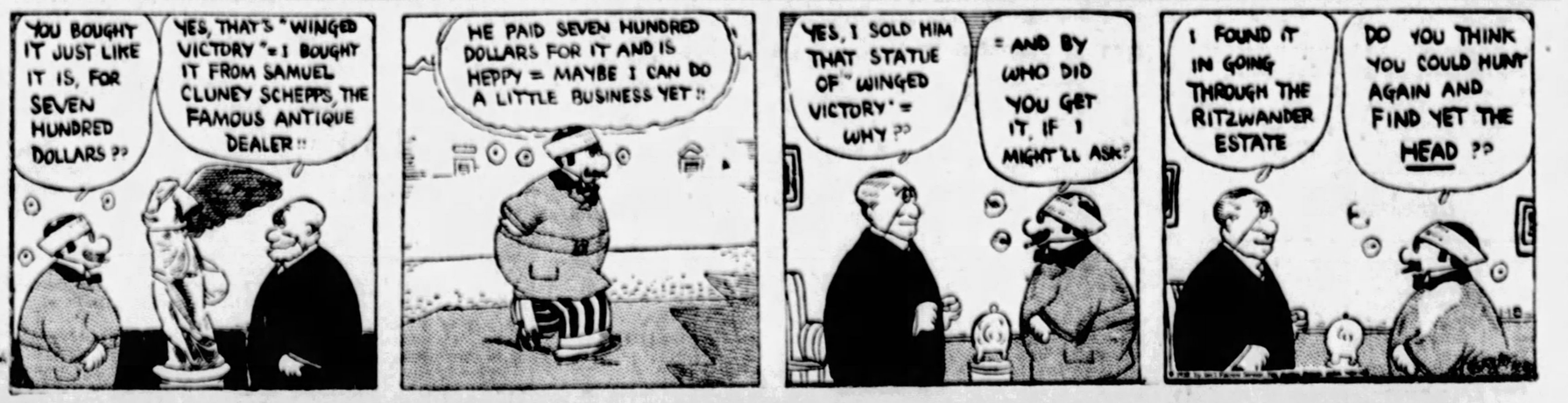
YOU BOUGHT IT JUST LIKE IT IS, FOR SEVEN HUNDRED DOLLARS??
YES, THAT'S "WINGED VICTORY"—I BOUGHT IT FROM SAMUEL CLUNEY SCHEPPS, THE FAMOUS ANTIQUE DEALER!!
HE PAID SEVEN HUNDRED DOLLARS FOR IT AND IS HEPPY = MAYBE I CAN DO A LITTLE BUSINESS YET!!
YES, I SOLD HIM THAT STATUE OF "WINGED VICTORY" = WHY??
= AND BY WHO DID YOU GET IT, IF I MIGHT'LL ASK?
I FOUND IT IN GOING THROUGH THE RITZWANDER ESTATE
DO YOU THINK YOU COULD HUNT AGAIN AND FIND YET THE HEAD??

Today's Cross-Word Puzzle

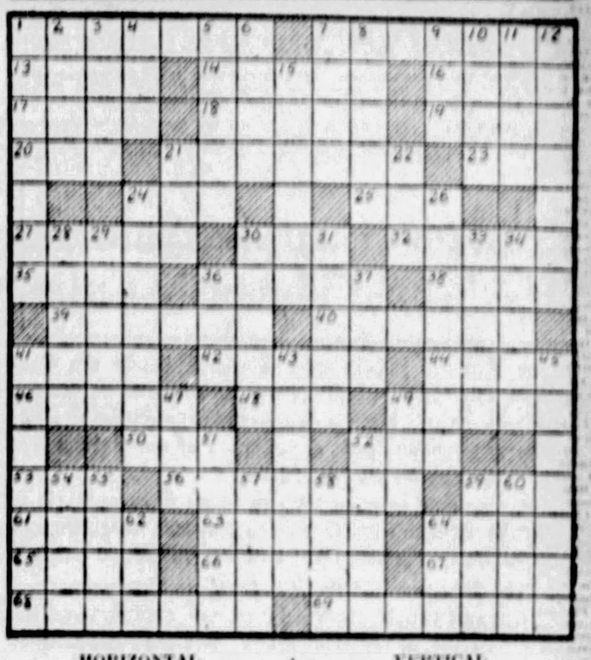

HORIZONTAL.

1—remainder
7—delicate
13—declare
14—not abundant
16—paradise
17—fatigue
18—leases
19—encounter
20—fermented beverage
21—related
23—exist
24—through
25—loose appendage
27—fastened with a lace
30—fish without ventral fins
32—a tree
35—perpetually
36—pertaining to that which is interior
38—walked
39—full-grown people
40—creator
41—ceases to exist
42—bland
44—completes
46—church officer
48—period of the day (poetic)
49—unspoiled
50—seated
52—contraction of "it is"
53—wander from truth
56—wander aimlessly
59—noise
61—put to flight
63—violent chill
64—repetition of words (as means of learning)
65—wind indicator
66—guide
67—at an end
68—occupies or engrosses
69—methods

VERTICAL.

1—subject to assessment
2—pernicious
3—withered
4—anger
5—serve as a forerunner
6—heroic
7—worry
8—to place again
9—precious stone
10—mental impression
11—sidelong, malign look
12—penetrated
15—sprung forth
21—a color
22—restrain
24—reads
26—those who bathe
28—suffice
29—surrendered
30—result
31—quit
33—prostrate
34—noblemen
36—belonging to that thing
37—regret extremely
41—merit
43—exact satisfaction
45—those who brighten by polishing
47—butt
49—kind of tree
51—elegantly concise
52—kind of cloth
54—color of horse
55—gave forth resonant sound
57—inlets
58—executes
59—bird
60—separate particular
62—beverage
64—decay

Herewith is the solution to yesterday's puzzle.

			C	A	R	A	T		M	A	R	E	S
P	A	R	A	D	E		A	R	O	M	A	S
A	B	E	T		P	A	R		W	I	V	E
G	A	S		M	I	L	A	N		R	E	T
E	L		R	E	D	A	T	E	D		R	A
S	A	T	E	D		S	E	N	S	E		
		E	N	D	S		E	T	T	E		
B	A	N	A	L		E		L	E	E	R	S
A	T		L	E	A	T	H	E	R		A	E
R	O	D		S	I	N	U	S		A	V	E
E	N	O	S		M	A	N		B	R	E	D
S	E	V	E	R	E		T	R	A	I	N	S
	S	E	W	E	R		S	E	N	D	S	

(Copyright, 1928, King Features Synd., Inc.)

BUGS BAER Says

IT WILL be good news for motorists to hear that New York will not plaster a war tax on gasoline. Or any other drinking fluid.

This tax was destined to take the wrinkles out of the budget for the fiscal year 1928-1929.

We don't know when the fiscal year starts. But it ends suddenly when you try to borrow money.

The tax was to be two cents a gallon, which would raise twenty million dollars to build more jails for motorists charged with speeding past tax collectors.

Gasoline is a volatile fluid, which, when fed by the vacuum system to the cylinders of an engine, causes two neckers to hug one another in the back seat and gives traffic cops the bright idea of shooting the rear tires off a municipal ambulance which may have strayed into the right of way reserved for visiting princes.

In the days of bad teeth and lamp wicks gasoline had no standing among civilized nations. Kerosene was the important juice in those days and gasoline was its residue. Standard Oil barges used to dump boatloads of gasoline into the ocean.

There were many complaints from anglers that the free gasoline killed the fishes.

Now it is sold at a price varying from twenty cents to fifty. And it kills pedestrians.

However, the fishes were saved. You buy it at a dizzy pump which is known as a filling station.

And even Einstein, who knows why the moon has no elbows and why the stars are too smart to make left turns in a crowded firmament, does not know why it requires 15 gallons of gasoline to fill a 10-gallon tank.

If they called them half-filling stations they would still be a few fractions from the correct sum. Still, we need our gasoline, and with Henry selling fifteen million more cars this year gasoline is going to be listed with diamonds and gin.

Even now there is an enormous wastage of this cleaning fluid. In another season we will have to choose between taking the spots off our vest or taking the folks out for a ride in the car.

The gasoline industry is making great efforts to keep the price up to the demand. But like the weasel that tried to crowd the hippo off Noah's gangplank, it is straining its resources.

(Copyright, 1928. Use of above material for monologues, stories or motion picture titles is prohibited.)

Embarrassing Moments

WHY PITTSBURGH IS GREAT
It Has the Largest Tube and Pipe Mill in the World

THE SUN-TELEGRAPH

BE A PITTSBURGH BOOSTER
To Your Friends in Other Cities

WEDNESDAY, JANUARY 18, 1928

Established 1811, by the Pitt Publishing Company. Gazette Square, Pittsburgh, Pa. President, William Randolph Hearst. Vice-President and Publisher, H. M. Bitner; Secretary and Treasurer, A. W. Clark; Managing Editor, C. W. Danziger; Business Manager, T. R. Williams. Entered as second class matter at the postoffice at Pittsburgh, Pa.

National advertising representatives—Paul Block, Inc., 247 Park avenue, New York; Century Bldg., Chicago; General Motors Bldg., Detroit; Little Bldg., Boston; Guarantee Trust Bldg., Philadelphia; 816 Chancery Bldg., San Francisco.

The Associated Press is exclusively entitled to the use for re-publication of all news credited to it or not otherwise credited in this paper and also the local news published herein. All rights of re-publication of special dispatches herein are also reserved.

President Coolidge Sounds New World Theme in Cuba

The heart of the President's speech before the Pan-American Conference at Havana was its emphasis on the difference between this friendly co-operative association of sister republics and the European organization of armed force and coercion known as the League of Nations.

The difference between the two forms of assembly is as wide as the distance from Geneva to Havana; Leaguism and Pan-Americanism are as far apart as the Old World and the New. The President told the Pan-American Conference:

"You come together under the present condition and the future expectation of profound peace. You are continuing to strike a new note in international gatherings by maintaining a forum at which not the selfish interests of the few, but the general welfare of all, will be considered."

It would be hard to devise a more pointed reference to the League, whose counsels and whose policies are directed by the imperialistic nations who came out on top in the war, intent upon maintaining an organization to guarantee their vast winnings. The President goes on:

"Unto us has been given a new land, free from the traditional jealousies and hatreds of the Old World, where the people might come into the fullest state of development.

"The founders of our republic sought no peculiar preferment for themselves. The same disinterested spirit which has animated the conduct of our past conferences has given the American family a high place in the opinion of the world.

"WHAT HAPPENS IN THIS HEMISPHERE IS OF MORE VITAL INTEREST TO ALL OF US THAN WHAT HAPPENS ACROSS ANY OF THE OCEANS."

Nowhere among these republics have great military establishments ever been maintained for the purpose of overawing or subjugating other nations.

In the last hundred years the United States has been engaged in two wars with European powers. The last war, in 1917, was none of our business. It was an error, which, God willing, we shall not soon repeat. The other war, which happened thirty years ago, was to drive Spain out of Cuba, now one of the brightest jewels in the Latin-American crown. As President Coolidge said:

"The very place where we are meeting is the complete demonstration of the progress we are making. Thirty years ago Cuba ranked as a foreign possession torn by revolution and devastated by hostile forces. Such government as existed rested on military force. Today Cuba is her own sovereign, her people are independent, free, prosperous, peaceful and enjoying the advantages of self-government."

The President's 1,200-mile journey from the national capital to foreign soil, and the substance of his speech, are the happy augury of a new direction of American foreign policy, a direction which is natural, effective and appreciated by those it is intended to benefit.

It's Duty of Friends of Temperance to Rescue It

It is eight years since our country went under the yoke of Prohibition. It was the only nation in the world which wrote a police experiment into its basic law.

In every other nation where war enthusiasm or necessity wrought similar sumptuary legislation, Prohibition has been modified or set wholly aside. The United States is unique in being conscious of its mistake without as yet having developed the courage to correct it.

We have made the correction technically so difficult that a part of our population prefers to let a bad matter drift on into worse. That is true virtually of the entire bootlegging fraternity, which finds the present mess much to its liking.

It is also true in the main of salaried dry leaders, whom either Prohibition enforcement, if it were possible, or Prohibition repeal would leave in the plight of Othello, with "occupation gone."

Another group, somewhat numerous in all, finds a certain excitement in pitting wits against the law. Not from any of these three will come any initiative for a change.

Indeed, the Anti-Saloon League arranged for meetings of ratification and jubilation on January 16, the eighth anniversary of the enactment of the Eighteenth Amendment. And the other two groups are sure to have a kinship of feeling.

So we find that Mr. Hearst was right when he pointed out two years ago that the duty of doing something to improve the plight into which Prohibition has got us devolves upon men and women whose first concern is temperance.

These men and women have no stake in bootlegging. They have no wish to see the return of the saloon. They are not paid propagandists or agents of any kind. They are just good and decent Americans who want for their country a fair average of welfare and order.

When the Prohibition panacea was proposed, some were over-persuaded, all were willing to give it a trial. Few realized the trap-like nature of a Constitutional amendment or the immense harm of trying to make rigid until eternity a mere experiment in policing.

Eight years of experience leave no honest mind deceived. The experiment has failed. It did not promote temperance. It has all but destroyed temperance. Cynical contempt for law travels with flagrant corruption. A generation is being reared to think with scorn of a government which can neither enforce its ban upon alcohol, nor face squarely the issue of repealing that ban with a view to trying a new approach.

It is therefore, still the duty of the men and women in the country interested in real temperance to come to the rescue of temperance.

The Hearst Papers Advocate:

1. *An agreement of English-speaking peoples to preserve peace among themselves and to promote the peace of the world.*
2. *Proportional representation in the United States Senate, no state to have less than two Senators. Legislation to enforce prompt constitutional reapportionment in the House of Representatives.*
3. *A separate Department of the Army, of the Navy and of the Air Forces, all united under a Secretary of National Defense.*
4. *Federal action to the limit of Federal powers to abolish illiteracy in the United States under a Secretary of Education.*
5. *Election of Congress in November. Installation on the 1st of January following. Inauguration of the President 1st of January next after November election.*

A Bunny—or Another of Those Things

Garrett P. Serviss Says:

The Morning Stars

AT LEAST once in midwinter everybody who wishes to know the stars should get up an hour or more before daybreak and look at the eastern heavens to behold the celestial pageantry preceding the sun's rise when he lodges in Capricorn. The keen, frosty air, and the sense of expectancy which seems to spread over the earth through the darkness that goes before the dawn, gives an unwonted aspect to the starry sky. You find yourself facing constellations that you are accustomed to see only in midsummer evenings, when they loiter above the southern horizon with their lazy stars dimmed by the lingering haze of the heated day just closed. Leader among them is the Scorpion, now no longer dulled by the smouldering atmosphere of August, but with every star alive and aglitter along the whole length of its bent spine, the pair in the poised sting shining piercingly bright, while red Antares in the heart burns like a strontium flame.

The Cross is rising with the Swan. Vega sparkles high in the east, the Crown and Arcturus are overhead, and Spica, the characteristic star of spring, glows near the meridian in the south. All of these stars, if the morning be clear, shine with a splendor that they never display in the summer time.

Looking at them, one can understand the feelings of the ancient star gazers who regulated their seasons by reference to the heliacal risings of certain stars; i. e., their appearance like heralds before the sunrise.

Just now, in the latter part of January, three of the five naked-eye planets are conspicuous among the morning stars. These are Venus, Mars and Saturn. Venus and Saturn, in close conjunction on the 16th, continue neighborly, Venus slowly moving sunwards and leaving Saturn behind. Venus is very bright, none of the stars in the constellations being comparable with her in that respect. Saturn is brighter than an average first magnitude star, but very much fainter than Venus. They are both in the constellation Ophiuchus, just above the back of the Scorpion. The planet Mars is nearer the sun, in the constellation Sagittarius. Mars, too, is somewhat brighter than a first magnitude star, and slightly reddish in color. But Venus is the only one that draws the eye away from the constellations, and seems the presiding deity of the sky, a worthy forerunner of the daybreak.

There is a great mystery about the planet Venus. It seems to be veiled by an impenetrable curtain which reflects the sunlight so completely that no certain glimpse can be obtained of the surface of the world beneath. This is the more regrettable since Venus comes nearer the earth than any other planet, and is so placed in the solar system that it seems even more likely than Mars to be inhabited. She defies us to unveil her while herself peeping at us like an Oriental beauty, now from her morning and now from her evening bower. Here is an opportunity and a provocation for some young astronomer with a name to make. Let him begin the adventure now, this winter, on some bright morning when all the world's asleep. Seeing how glorious she is in her veil, he may be inspired to lead her forth without it. Therefore he would stand with Galileo.

(Copyright, 1928, International Feature Service, Inc.)

Daredeviltry

THE American Psychological Association was discussing the wearing effects of life's petty annoyances when Professor Hulsey Cason, of Ohio State University, said that women are a great annoyance.

There are certain war words, such as "Whoever pulls down the American flag, shoot him on the spot," etc., that come under the head of bravery. The kind of a crack Professor Carson made is pure daredeviltry. One wonders if he is married.

Once Overs
By J. J. MUNDY

Keep in Line

SUCCESS means that you must shove and push and think and act as others against whom you are contesting, and go them one better if you can.

In the activities of life there is no room for the timid.

Regrettably as it is, there is little chance for the courteous one if he gives in too much to those who would push him aside.

The majority think of their own personal comfort and advancement.

There is a hard time ahead for the one who is too dignified to shove with the shoving crowd.

In a small town or village there is a certain degree of courtesy which cannot be followed in a big city.

If one waits for a full, open driving chance, one receives reprimand for blocking the traffic.

Small town drivers traveling through large cities realize this experience.

So it is in all walks of life.

Keep in line, or someone else will take your place.

(Copyright, 1928, International Feature Service, Inc.)

The Rhyming Optimist
By ALINE MICHAELIS

The Pitying Heart

HE WAS not good, as some would hold
The virtues that a man may own;
Not his the deeds we see enrolled
On monuments of bronze or stone.
But, ah! He had a pitying heart,
And he was greatly dowered to feel
Another's grief; he knew the art
That can, through doubt, some hope reveal.
The tapping of the cripple's crutch
Fell like a summons on his soul;
Of wealth he had not overmuch,
And yet he heaped the beggar's bowl.
He was not good, but well beloved;
The poor and weak made him a shrine,
For when his pitying heart was moved
His tenderness was half divine.

Words of the Wise

The life of man stands greatly in need of reasoning and calculation.—Epicharmus.

It is absurd that he who does not know how to govern himself should govern others.—Proverb.

Man is the creature of circumstances,
Circumstances are the creatures of men.
—Disraeli.

It is better to walk than to run; it is better to stand than to walk; it is better to sit than to stand; it is better to lie than to sit.—Hindo Proverb.

Ye Towne Gossip
by K. C. B.

Dear K. C. B.: You know, I am lonesome and I am sure there are many women of mature years in a similar state. I have been married many, many years and my husband has forgotten all of those little acts of kindness and attention that used to be a part of our married life. Never a word or a caress any more, just three meals a day and his office. Perhaps I should not complain, because under other circumstances I might be hungry or sick or uncomfortable for the lack of money. But I am hungry for an endearing word occasionally, for some evidence that I am more than just a housekeeper, hungry for just a "few flowers to the living." Perhaps some lines of yours might help.
FIFTY-EIGHT.

DEAR LONELY fifty-eight.
* * *
I KNOW a couple.
* * *
WHO ARE friends of mine.
* * *
WHO NAG at each other.
* * *
MOST OF the time.
* * *
AND INDULGE in quarrels.
* * *
OVER SILLY things.
* * *
LIKE DRIVING the car.
* * *
OR THE coffee is cold.
* * *
OR THE eggs too soft.
* * *
AND ONE would think,
* * *
THEY HATED each other.
* * *
BUT STILL I know,
* * *
THAT IF either of them.
* * *
SHOULD ARISE some day.
* * *
AND GO away,
* * *
FROM THE other one.
* * *
THEY'D BOTH nearly die.
* * *
OF UNHAPPINESS.
* * *
FOR THEY'VE BEEN married.
* * *
FOR SUCH a long time.
* * *
THEY NEED each other.
* * *
AND THEN there are couples.
* * *
AS YOU say you are.
* * *
WHERE ONE OR the other.
* * *
SEEMS QUITE content.
* * *
WITH BOARD and room.

WHILE THE OTHER one.
* * *
WANTS more than that.
* * *
AND I think that's worse.
* * *
THAN THE nagging kind.
* * *
FOR WHEN they nag.
* * *
THEY DON'T have time.
* * *
FOR LONELINESS.
* * *
AND LONELINESS.
* * *
WITHIN ONE'S home.
* * *
WHERE THERE are those.
* * *
WHO BY some act.
* * *
OR BY SOME word.
* * *
MIGHT CHANGE it all.
* * *
TO HAPPINESS.
* * *
IS THE saddest sort.
* * *
OF LONELINESS.
* * *
FOR IN most cases.
* * *
IT HAS it's being.
* * *
IN THE THOUGHTLESSNESS.
* * *
AND SELFISHNESS.
* * *
OF THOSE we love.
* * *
AND JUST for today.
* * *
IF IT should be,
* * *
THAT THIS is read.
* * *
BY ANYONE.
* * *
WHO MAY have failed.
* * *
IN DAYS gone by.
* * *
LET'S MAKE of it.
* * *
A REMEMBERING day.
* * *
OF THOSE other days.
* * *
WHEN LOVE was young.
* * *
I THANK you.

New York Day by Day
By O. O. McINTYRE

NEW YORK, Jan. 18.—The fille de joie, once roaming the crowded sidewalks of New York, is now rarely registered on police station blotters. There used to be a hundred or so a night picked up and carried away in patrol wagons to the women's night court.

There were the dowdily and shabbily attired who beckoned from dark hallways as well as the magnificently dressed with brightly carmined lips and heavily kohled eyes who dropped handkerchiefs and indulged sly winks in hotel foyers. There were badger workers, knockout droppers and such. Some of these still carry on, but the list grows smaller.

Almost all these daughters of the oldest profession have given up soliciting. Even in disreputable speakeasies ladies may not enter without male escorts. The war against the street walker in New York has been ceaseless and successful.

Their last stand was the public park, where they sat waiting on benches or dropped down in a seat alongside some prospective victim. The fear of soliciting Good Time Charlies, who turned out to be plainclothes men from Central Office, stopped their park promenades.

Every imaginable trap was set for them. Each night along side streets of Broadway it was a common occurrence to hear a piercing scream and see a white faced, agonizing woman being led by the arm to await the patrol wagon.

There are hundreds of them who migrated to Paris, Vienna and far away Shanghai, where freedom was permitted. The nymph du pave has gained wisdom. Her calling is no longer the vicarious one it used to be. She is today the lone huntress for the good provider.

In this way she is saved from degradation of police courts and other brandings the law provides for her sisterhood. She now often lives in fine apartment houses and mingles in public places once denied her kind.

* * *

The grand old lady of the American stage is Mrs. Thomas Whiffen, who, at 82, was featured on Broadway this season in a musical play. It was she who created the role of "Buttercup" in Pinafore.

* * *

Old timers are always certain of a rousing reception in the Broadway playhouses. At every performance they may be depended upon to "stop the show."

* * *

The West street water front is a cream puff affair with its nattily uniformed officers and seamen from trans-Atlantic liners. It is along Brooklyn and Hoboken docks one sees real seafarers with hair on their chest who go round the Horn in windjammers.

They are the rugged riff-raff who go down to sea in ships. They know all ports of the world and have fought and caroused in every one. They are huskies who are ruled by the belayin' pin and brig—human driftwood manning chiefly the lazy going tramp steamers.

There are Finns, Swedes, Lascars, Liverpool "Limeys," Chinese, Canadians, Australians and what not—scarred, shiftless and defiant. The old tubs wallowing at anchor smell of jute, castor beans, copra and other highly aromatic cargoes.

Seamen who walk up the gangplanks may not step ashore until they will endure the gruelling grind of heavy seas and terrible food for a night's spree, from which they always awaken stone broke and perhaps left behind by their ship.

* * *

The Bronx is the only section left in New York where the apartment is still known as "a flat." Yet many apartment houses there are just as fine as those down town.

* * *

I often wonder if there are any other cowards in the world who, upon seeing a piece of broken glass, have a horrible fear they will swallow it.

(Copyright, 1928, by McNaught Synd., Inc.)

American Names
By DR. FRANK CRANE

I have been wallowing in American names. Here in the Northwest Pacific country names are American. I have been at Seattle, Tacoma, Yakima and Spokane. These names are drawn from the Indian and smack of America. This is the country Bill Thompson should be in. It is 100 per cent American. They don't have any trouble with anything British out here. They are not afflicted with immigration, Italians, Irish, English, Germans or anything but ex-easterners and ex-middle westerners, and most of them have been here long enough to catch the spirit of the mountains.

It is a green country with plenty of rain, as a rule, in the coast cities, and plenty of irrigation further inland. You can raise everything here except the devil. They don't raise much of that. But they have the finest apples and potatoes I ever saw.

Here are a few names that I have copied out of the railroad time table. Do they sound like anything else but America?

They are: Acoma, Amaco, Arapaho, Beowawe, Boise, Cayuse, Bucoda, Chemung, Cherokee, Cheyenne, Chinook, Hiawatha, Ilwaco, Laramie, Latah, Manito, Menoken, Manitoka, Mocomena, Multnomah, Nahcotta, Nampa, Oshkosh, Omaha, Oketo, Pocatella, Saginaw, Shoshone, Tenaska, Topeka, Wahoo, Walla Walla, Wyoming and what have you!

These are better than Philadelphia, Boston, New York, New Jersey and such like.

Why didn't they call New York, Manhattan and Boston, Shawmut, and give them names like Chicago and Kalamazoo? They sound better and they smack of the country more.

After all there is only one class of aboriginals, as far as we know; they are the Indians. Our forefathers found them here when they came and, it is said, they first fell on their knees and then upon the aborigines. They have given almost the whole country English or artificial names. But out here in the Pacific Northwest, places are unspoiled and keep the Indian names.

The white man may have made the East, but God made the West.

As Frank Miller, of Riverside, says: "God made Northern California, and by G—— we made Southern California ourselves." But Southern California is full of Spanish names, not Indian.

Personally, I prefer the Indian.

(Copyright, 1928, McClure Newspaper Syndicate.)

Sudden, Yes!

WE NOTE a headline in one of the metropolitan papers, which are so prone to laugh at country journalism, to the effect that: "SUDDEN EXPLOSION WRECKS BUILDING."

Some explosions are that way, just as sudden as they can be, and it is all wrong. What this country needs is some scientific triumph which will insure slow, deliberate explosions. These quick ones make people nervous.

Stars and Stripes

If we build a new billion dollar Navy we should see that it is not armed with roll-top desks.

* * *

"Tea Menaces England," says headline. It's been doing that ever since the "Boston Tea Party."

* * *

A lady of the Stone Age, wearing only a necklace, has been dug up in Czecho-Slovakia. We appear to be rapidly returning to the Stone Age.

Tales That Are Told

The Boy's Idea

THE conscientious father ceased chastising his son.

"And now, my boy, tell me why I have punished you."

The boy went on crying.

"That's it," he said, blubbering with indignation. "First you pound the life out of me and then you don't know what you've done it for!"

Too Much

THERE was a fog on the line, and, consequently the train proceeded very slowly, with frequent little rests here and there.

One man, who appeared to be in a great hurry to reach the terminus, began to get very angry.

As they crawled slowly into the station where usually the train never stopped, he leaned out and called the guard, asking how long they were to be delayed.

"Four minutes," replied the official. "From two to two to two two."

"H'm," snarled the exasperated passenger, "d'ye think you're the whistle, or what?"

Making Use of It

AN aspiring dramatist called upon the producer to whom he had sent his first work. Greeted with a curt nod and a few brief words, he addressed the theatrical "big noise."

"You've had my play for over three weeks now," he said, "and the last time I called you said you hoped to find a suitable use for it."

The producer frowned. He was a very busy man.

"So I did," he began suavely. "And I'll use it as promised. We're starting a new play next week, and I'll tell you what I'll do. I'll tear up your play and we'll use it in the big snow scene."

The Horse for Him

FARMER HAYSEED was notoriously mean and, having purchased a horse at the market sale, he was beginning to have doubts as to whether he had not been too extravagant.

However, he led the animal home and gave it a pail of clean water. The horse sniffed at it with dignified disapproval and walked away.

Next the farmer gave it a feed of corn, but once again his generosity was refused.

"Ah," murmured Hayseed to himself, "if only I was sure ye were a good worker, ye're just the horse I've been lookin' for."